

FOUNDATION PLAN

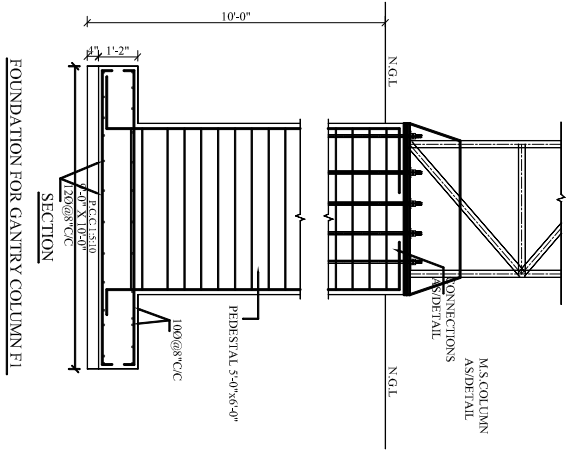

FOUNDATION FOR GANTRY COLUMN F1 SECTION

NOTE: USE M25 CONCRETE & Fe50 REINFORCEMENT STEEL

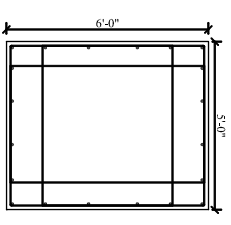

TYPICAL PEDESTAL 5'-0" X 6'-0"

PROVIDE: 20 NOS 16mm@ RINGS: 80#@6" C/C

- GENERAL NOTES:-
1. ALL DIMENSIONS ARE IN FEET-INCHES UNLESS OTHERWISE SPECIFIED
  2. ALL BARS SHALL BE IN HOT CONCRETE
  3. ALL THE STEEL REINFORCEMENT SHALL BE F500 AS PER IS:1786 (LATEST)
  4. COVER TO REINFORCEMENT SHALL BE AS FOLLOWS\*
  - a. FOUNDATIONS: 50mm
  - b. COLUMNS: 40mm

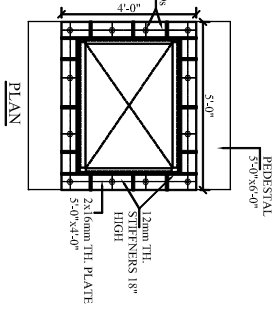

PLAN

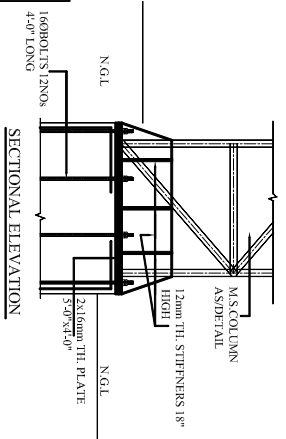

SECTIONAL ELEVATION

COLUMN BASE DETAIL DETAIL AT 3

PROPOSED GANTRY DESIGN FOR SPANS 121'-0" TO 150'-0"

REFERENCE/REVISIONS

NO.	REVISION/ISSUE	DATE

TITLE :- DETAIL OF FOUNDATION AND COLUMN BASE  
SPAN: 121'-0" TO 150'-0"

DRG. NO.: SLDGNT/21X150/002

DATE: 31.08.15

SCALE: NTS

S.NO.:                      DEALT BY:                      CONSULTANT

OWNER

PROJECT CONSULTANT

156, Shantinagar, Banaji Nagar Road, Jalandhar City, PUNJAB  
Ph: 09888000101 Email: "shoulodgix@gmail.com"