

PROPOSED GANTRY DESIGN
FOR SPANS 101'-0" TO 120'-0"

GENERAL ARRANGEMENT FOR GANTRY 101'-0" TO 120'-0"
SUPPORTING ON 2 COLUMNS

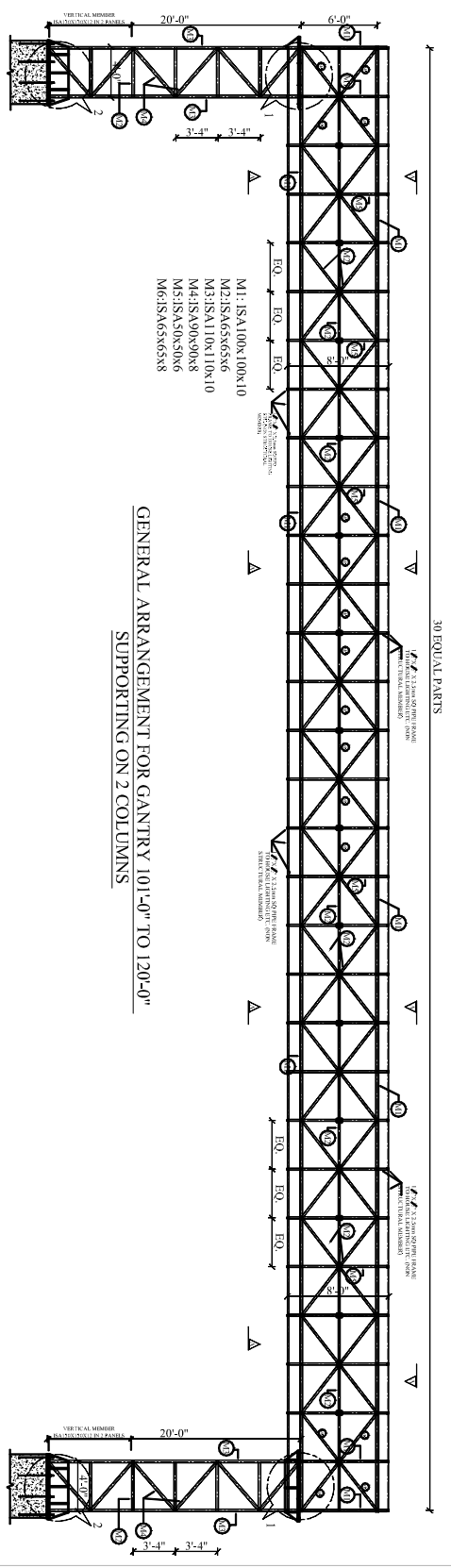

- GENERAL NOTES:-**
1. ALL DIMENSIONS ARE IN FEET UNLESS OTHERWISE SPECIFIED
 2. ALL DIMENSIONS ARE TO FACE UNLESS OTHERWISE SPECIFIED
 3. WELDING SHALL CONFORM TO IS 816 LATEST
 4. ALL BEAMS SHALL CONFORM TO IS 816 LATEST
 5. ALL BOLTS SHALL CONFORM TO IS 1929 LATEST
 6. WASHERS SHALL CONFORM TO IS 5369, IS 5370, IS 5372 & IS 5374 LATEST
 7. WELD LENGTH & SIZE OF GUSSET PLATES HAS NOT BEEN SPECIFIED IN THE DRAWINGS FOR MOST OF THE STRUCTURAL ELEMENTS, THESE SHALL BE WORKED OUT AT THE TIME BE DONE FOR THE FULL TENSILE STRENGTH OF THE MEMBERS
 8. THE ENDS OF MEMBERS IN COMPRESSION ARE TO BE FACED FOR BRACING OVER THE WHOLE AREA SECTION NOT AVAILABLE IMMEDIATE MEMBER SECTION SHALL BE USED.
 9. ALL DIMENSIONS ARE TO BE CHECKED AND VERIFIED WITH SIGN DRAWN.

REFERENCE/REVISIONS

NO.	REVISION/ISSUE	DATE

TITLE :- GENERAL ARRANGEMENT OF
GANTRY SUPPORTED ON 2 COLUMNS
SPAN: 101'-0" TO 120'-0"

DRG. NO. : SLDGX/01X120X2001	SCALE: NTS
DATE: -31/08/15	DEALT BY:
SNO.:	CONSULTANT
OWNER	

PROJECT CONSULTANT



150, Shamshon, Kumbhari Nagar Road, Jalandhar City, PUNJAB
Ph: 018389001051 Email: info@structlogix.com