

PROPOSED GANTRY DESIGN  
FOR 4 SUPPORTS NEAR GNDU  
& KHALSA COLLEGE, G.T.  
ROAD, AMRITSAR

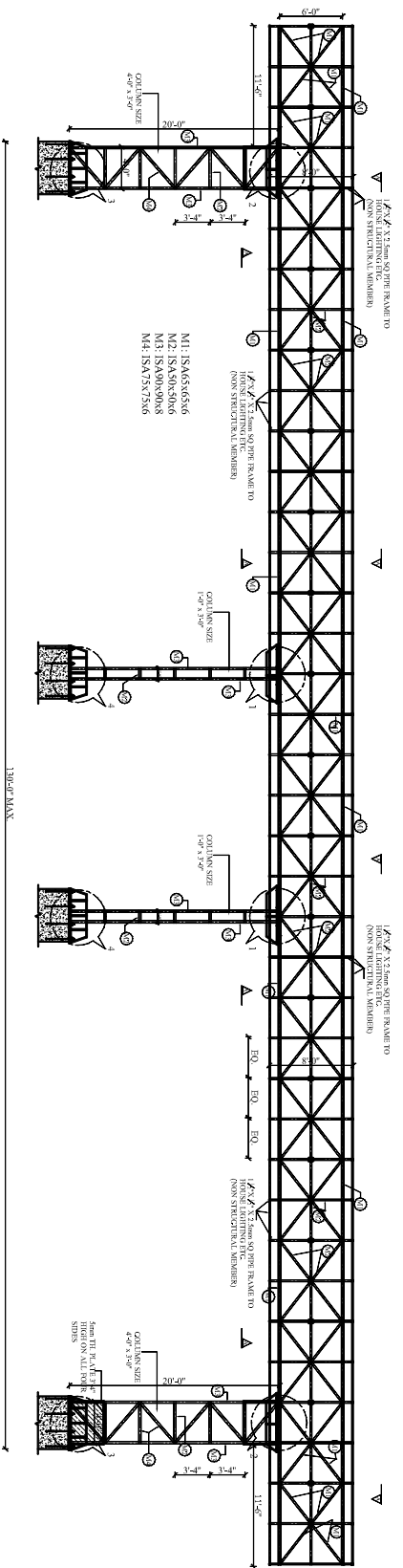

GENERAL ARRANGEMENT FOR GANTRY SUPPORTING ON 4 COLUMNS

- GENERAL NOTES:-**
1. ALL DIMENSIONS ARE IN FEET-INCHES UNLESS OTHERWISE SPECIFIED
  2. ALL STRUCTURAL STEEL SECTIONS AND PLATES SHALL CONFORM TO IS 2062 & IS 226 (LATEST) MINIMUM YIELD STRESS OF STEEL YSF SHALL BE 350 MPa(AS PER IS 800)
  3. WELDING SHALL CONFORM TO IS 816 LATEST
  4. ALL ELECTRODES SHALL CONFORM TO IS 814 LATEST
  5. ALL MS BLACK BOLTS & NUTS SHALL CONFORM TO IS 1363 LATEST GRADE 4.6
  6. WASHERS SHALL CONFORM TO IS 5369, IS 5370, IS 5372 & IS 5374 LATEST
  7. WELD SHALL BE 6mm TH.
  8. IN CASE OF SECTION NOT AVAILABLE IMMEDIATE HIGHER SECTION SHALL BE USED.
  9. ALL DIMENSIONS ARE TO BE CHECKED AND VERIFIED WITH SHOP LAYOUT.

REFERENCE/REVISIONS

NO.	REVISION/ISSUE	DATE

TITLE :- GENERAL ARRANGEMENT OF GANTRY SUPPORTED ON 4 COLUMNS

DRG. NO. :	SILOGIX/COL/001
DATE :	31.08.15
S.NO. :	DEALT BY :
CONSULTANT	OWNER

PROJECT CONSULTANT

**SHOULOGIX**  
SINCE 1988

150, Shantipur, Bafli Nagar Road, Jalandhar City, PIN-190016  
Ph: 09888000191 Email: [shoulodigpun@shoulo.com](mailto:shoulodigpun@shoulo.com)