

FOUNDATION PLAN

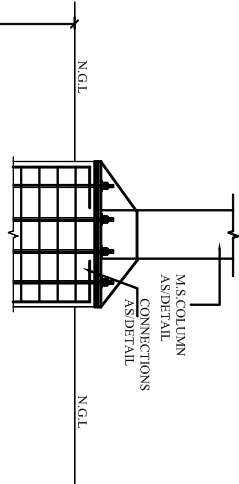

FOUNDATION FOR GANTRY COLUMN F1

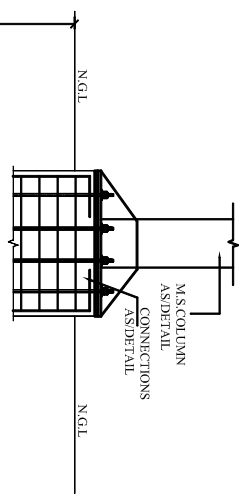

FOUNDATION FOR GANTRY COLUMN F2

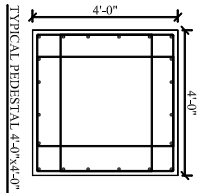

PROVIDE:
20 NOS. 16mm Ø
RINGS: 80 @ 6" C/C

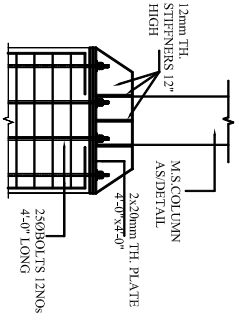
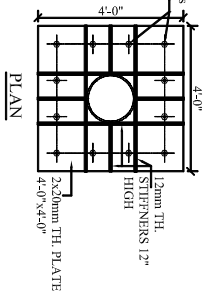

SECTIONAL ELEVATION COLUMN BASE DETAIL DETAIL AT 3

NOTE: USE M25 CONCRETE & F5300 REINFORCEMENT STEEL

PROPOSED GANTRY DESIGN FOR SPANS 121'-0" TO 150'-0"

REFERENCE/REVISIONS

NO.	REVISION/ISSUE	DATE

TITLE :- DETAIL OF FOUNDATION AND COLUMN BASE
SPAN: 121'-0" TO 150'-0"

DRG. NO. : SLDGEX/121X150/002	SCALE: NTS
DATE: 31.08.15	DEALT BY: :
S.NO. :	
CONSULTANT	OWNER

PROJECT CONSULTANT