

THIS DRAWING IS THE PROPERTY OF  
D-DESIGN PLUS & SHALL NOT BE  
USED OR COPIED IN ANY WAY  
WITHOUT THEIR PERMISSION.

PROJECT :-

**MIND HOSPITAL  
VILLAGE RAUL,  
DORAHHA, LUDHIANA.**

NOTES:-

1. Since the Design is based on limit State of Method of Design, so quality control must be ensured.
2. Reinforcement to be used shall be HYSD bars conforming to BIS 1786-1979(Min.Grade Fe-415)

Slab Th. - 5"  
Conc.Mix - M20



TITLE :-  
GROUND FLOOR PLAN (BLOCK -A)

DRAWN BY :- PRABHJIT KAUR

DATE:- 17-12-2013

SCALE:- NOT TO SCALE

DRG. NO. - 011

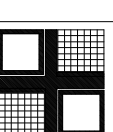

ARCHITECTS AND CONSULTANTS  
**D-DESIGN PLUS**  
At. D. P. SINGH

OFFICE : B-1, 4TH FLOOR,  
NOBLE ENCLAVE,  
OPP. PARK PLAZA,  
LUDHIANA,  
PH. NO. :0161-6577597

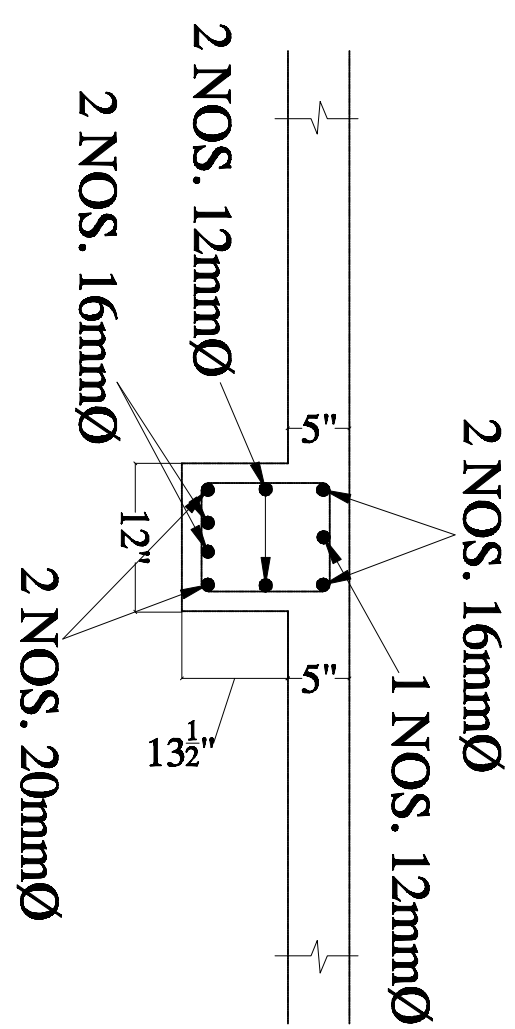

SECTION OF BEAM **B2**

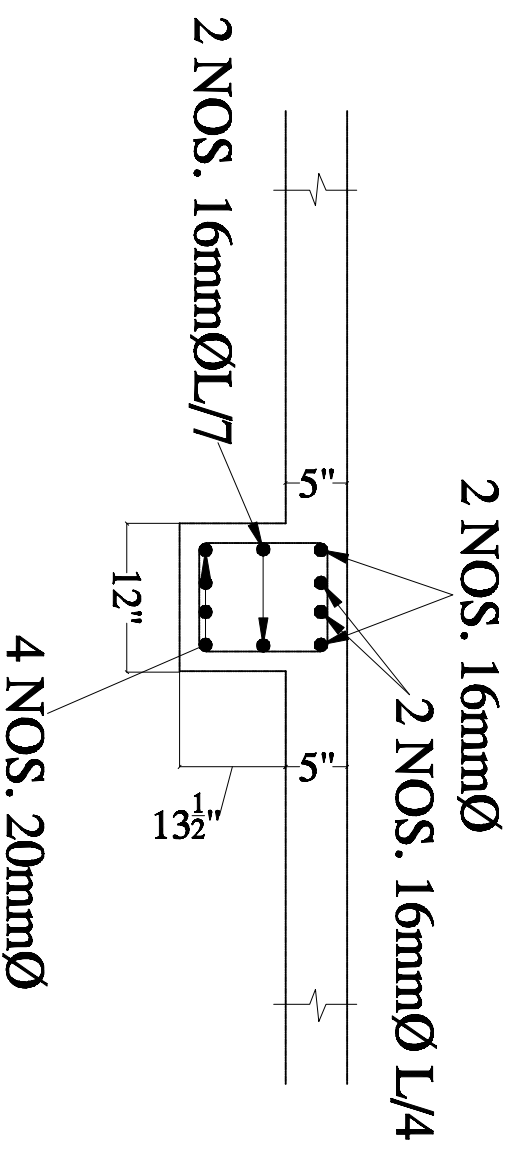

SECTION OF BEAM **B1**

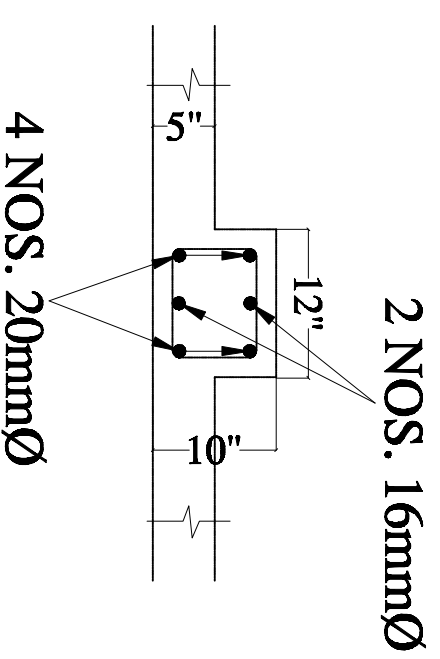

SECTION OF BEAM **B4**

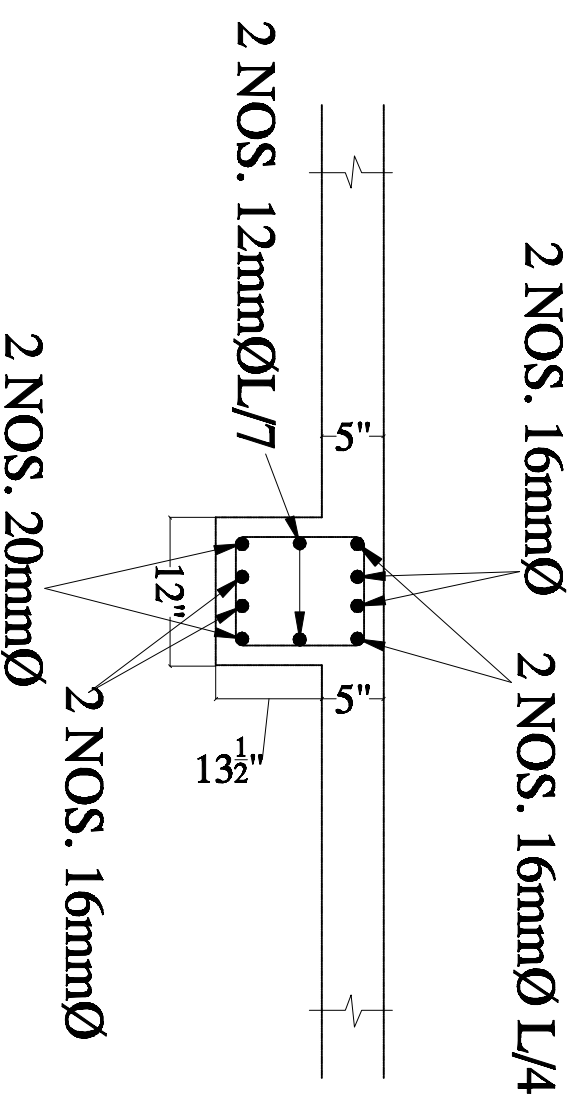

SECTION OF BEAM **B3**