

**BEAUTIFICATION OF  
DURGIANA MANDIR COMPLEX  
AMRITSAR  
(PROPOSED PARKING )**

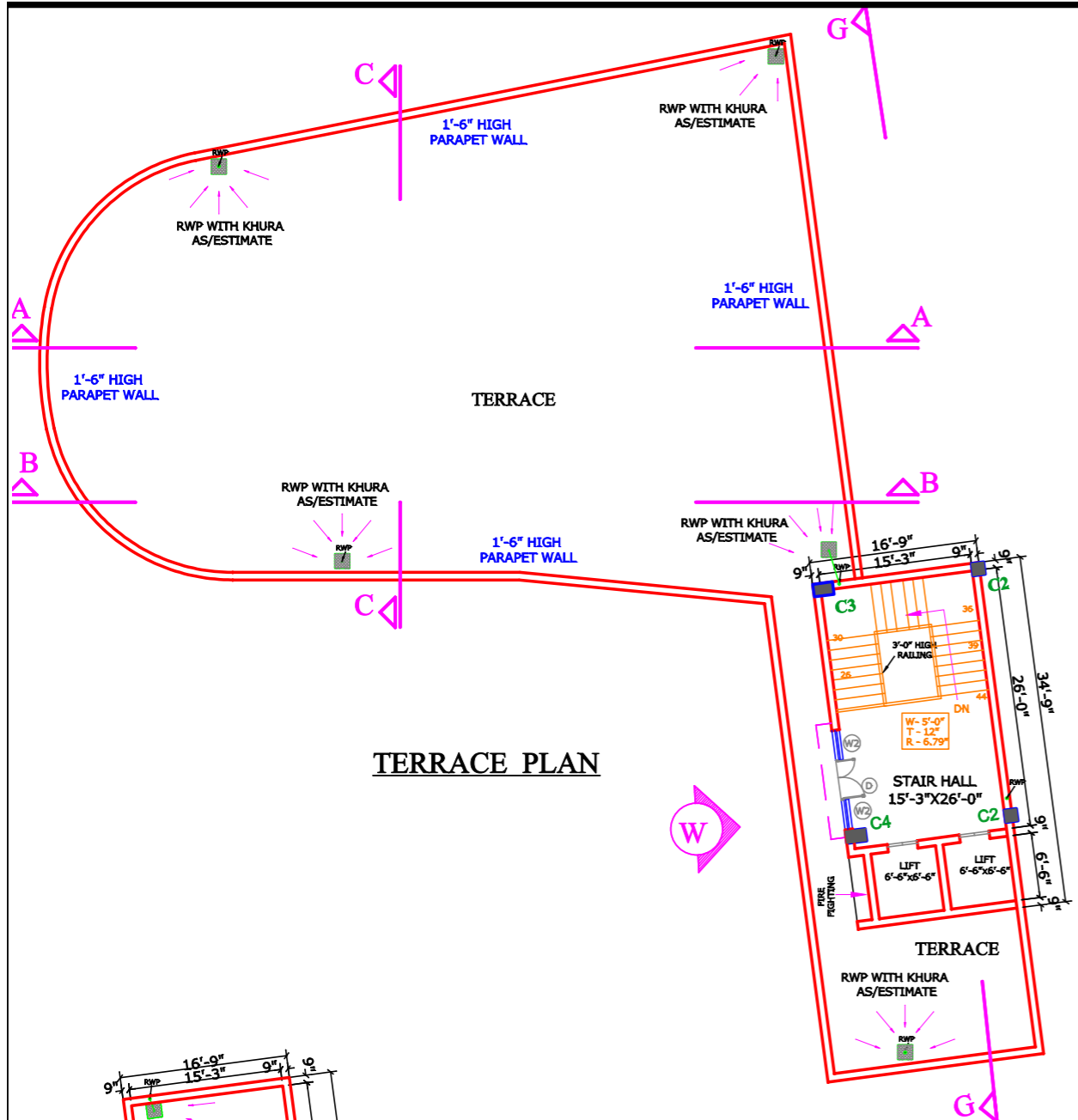

**TERRACE PLAN**

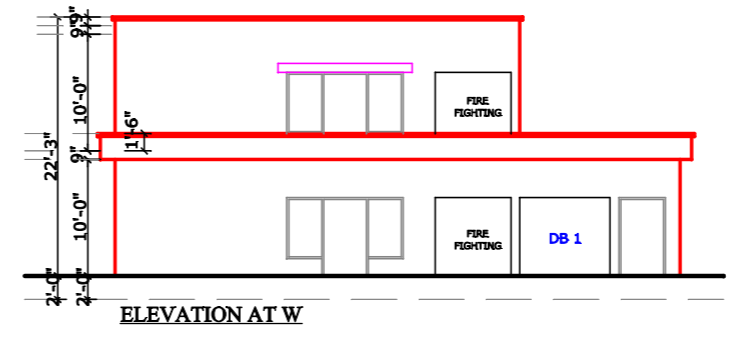

**ELEVATION AT W**

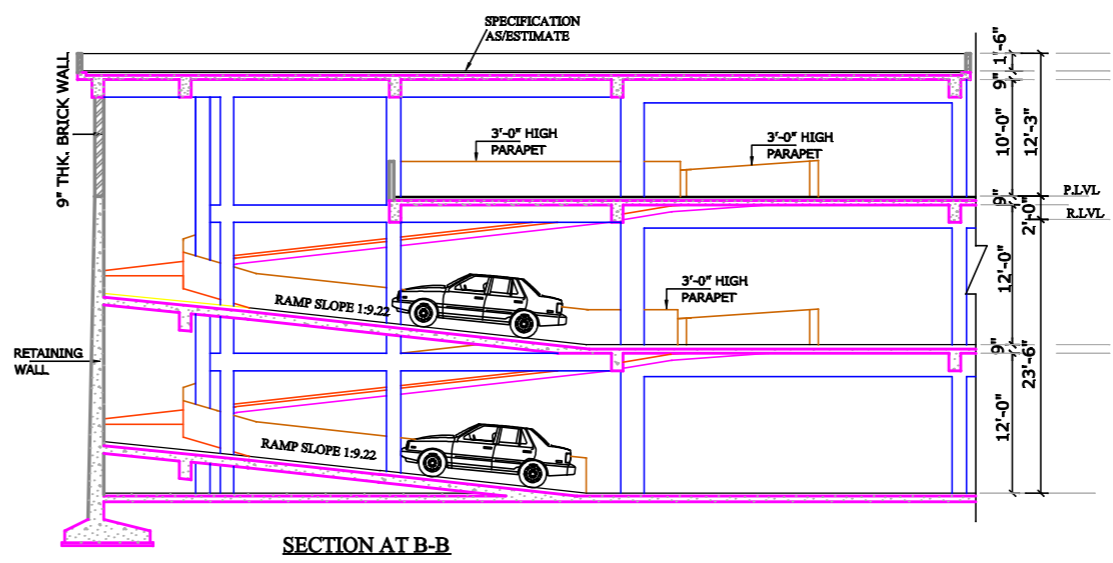

**SECTION AT B-B**

REF. DRG. NO. -- A 06 & A 03b

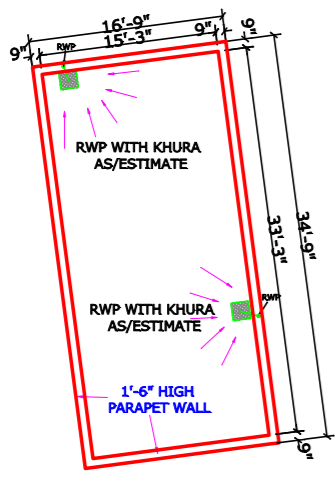

**MUMTY TERRACE**

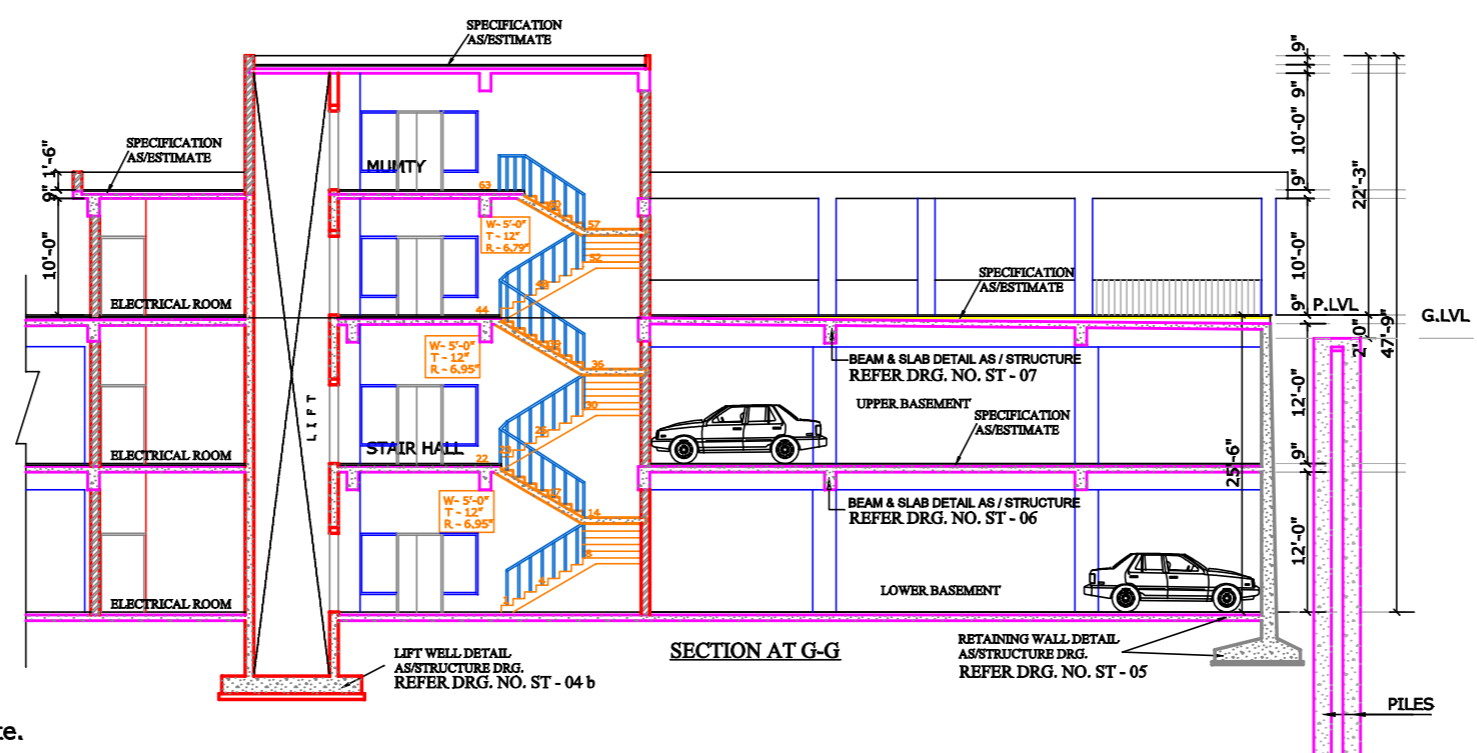

**SECTION AT G-G**

**SCHEDULE OF DOORS & WINDOWS**

SR. NO.	TYPE	NOS.	MASONRY OPENING			
			WIDTH	HEIGHT	CILL	TOP
1	D		4'-0"	6'-9"	---	6'-9"
2						
3	W1		4'-0"	3'-9"	3'-0"	6'-9"
4	W2		3'-0"	5'-3"	1'-6"	6'-9"
5						
6						
7						
8						

**GENERAL NOTES:**

- The contractor/site engineer is to verify and relate all dimensions on site before execution of work. Change, if any is brought to the notice of architect immediately.
- All dimension are to be read and not to be scaled.
- All architectural and other drawings must be co-related by the contractor before execution of work.
- Entire construction work is to be executed as per P.W.D. Specifications, B.I.S. Specifications and Specifications of each item as per approved in the Detail Estimate.

**OWNER :**

VIVEK SUD  
(BARCHM.C.A.I.I.A)

**ARCHITECT :**

VIVEK SUD  
(BARCHM.C.A.I.I.A)

**DRAWING TITLE**

**EXIT RAMP DETAIL  
BLOCK - C**

DRAWING NO.	DRAWN BY
A 06 (c) 1	SEEMA
PROJ.NO.	CHKD. BY
0967	SHARDA PAL
SCALE	DATE
1/16" - 1'-0"	18.04.2013

**ARCHITECTS CONSORTIUM**

ARCHITECTS, PLANNERS, ENGINEERS,  
INTERIOR & INDUSTRIAL DESIGNERS  
S.C.O - 42, PHASE-3B2, MOHALLI (Pb.),  
☎ - 0172-5093132; ☎ - 0172-4643132;  
✉ - 98154 43132.  
E-mail - info@sudvivek.com  
Web site :- www.sudvivek.com  
COPYRIGHT

- Note:-**
- Entire construction work is to be executed as per P.W.D. Specifications, B.I.S. Specifications and Specifications of each item as per approved in the Detail Estimate.
  - Basement Concreting, Water Proofing Treatment & Treatment to construction joints should be properly followed as per Specifications given in the Detail Estimate.