

**BEAUTIFICATION OF
DURGIANA MANDIR COMPLEX
AMRITSAR
(PROPOSED PARKING)**

GENERAL NOTES:

1. The contractor/site engineer is to verify and relate all dimensions on site before execution of work. Change, if any is brought to the notice of architect immediately.
2. All dimension are to be read and not to be scaled.
3. All architectural and other drawings must be co-related by the contractor before execution of work.
4. Entire construction work is to be executed as per P.W.D. Specifications , B.I.S. Specifications and Specifications of each item as per approved in the Detail Estimate.

OWNER :

ARCHITECT :

VIVEK SUD
(BARCHMCA,ALIA)

DRAWING TITLE

**TOILET DETAIL
BLOCK - A**

DRAWING NO.	A 06 a1	DRAWN BY	SEEMA
PROJ.NO. -	0967	CHKD. BY	SHARDA PAL
SCALE:		DATE	20.04.2013

ARCHITECTS CONSORTIUM



ARCHITECTS, PLANNERS, ENGINEERS,
INTERIOR & INDUSTRIAL DESIGNERS
S.C.O - 42, PHASE-3B2, MOHALI. (Pb.).
☎ - 0172-5093132; ☎ - 0172-4643132;
📠 - 98154 43132.
E-mail - info@sudvivek.com
Web site :- www.sudvivek.com

COPYRIGHT

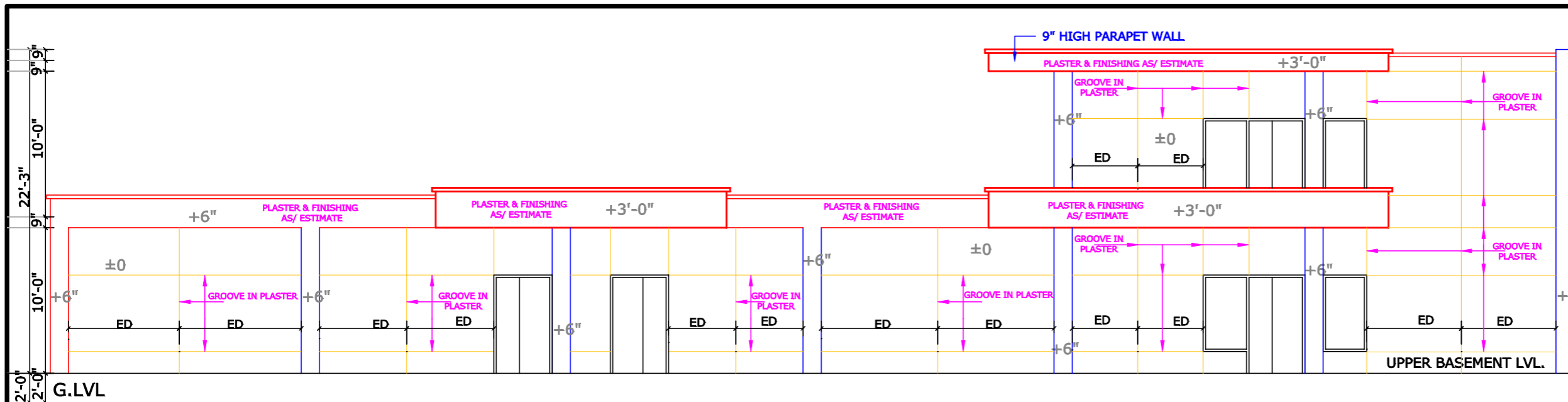

FRONT ELEVATION

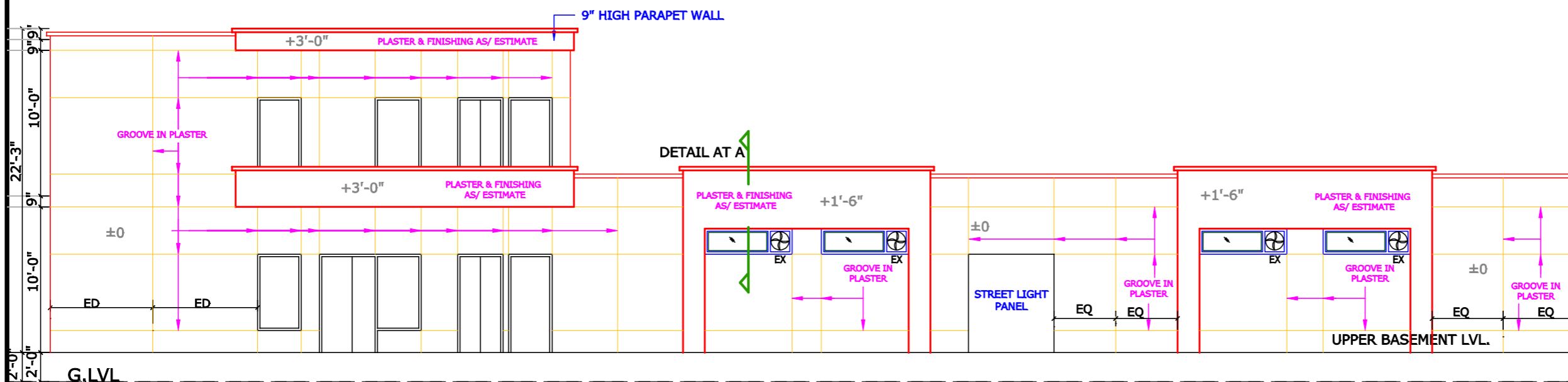

REAR ELEVATION

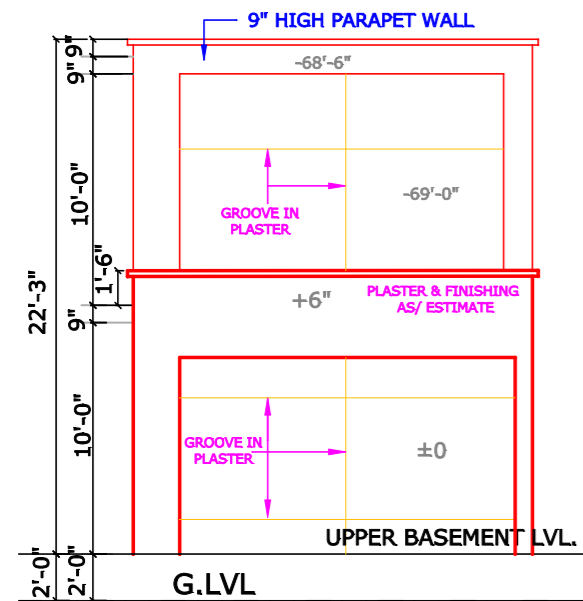

LEFT SIDE ELEVATION

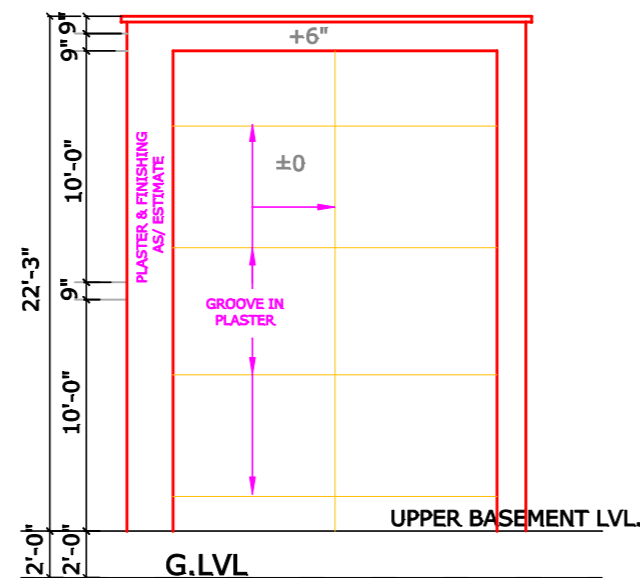

RIGHT SIDE ELEVATION

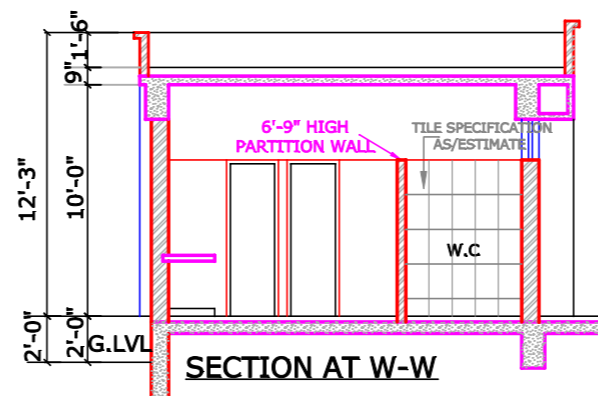

SECTION AT W-W

REF. DRG. NO. A06 , A06 a & A06 a2

Note:-

1. Entire construction work is to be executed as per P.W.D. Specifications , B.I.S. Specifications and Specifications of each item as per approved in the Detail Estimate.
2. Basement Concreting , Water Proofing Treatment & Treatment to construction joints should be properly followed as per Specifications given in the Detail Estimate.