

**BX**

**DETAIL OF BX**  
 Bars - 1to6-12mm Ø('Thr' out)  
 7,8-12mm Ø(Face Steel)  
 STRPS. - 8 mm Ø@6"c/c

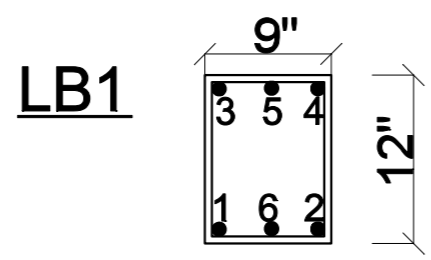

**LB1**

**DETAIL OF LB1**  
 Bars - 1to6-16mm Ø('Thr' out)  
 STRPS. - 8 mm Ø@6"c/c

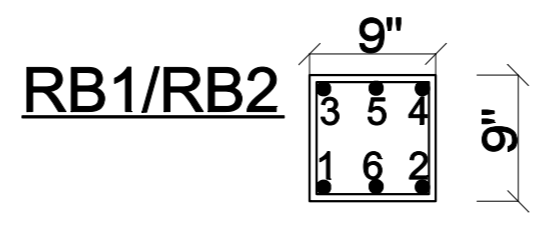

**RB1/RB2**

**DETAIL OF RB1/RB2**  
 Bars - 1to6-12mm Ø('Thr' out)  
 STRPS. - 8 mm Ø@6"c/c

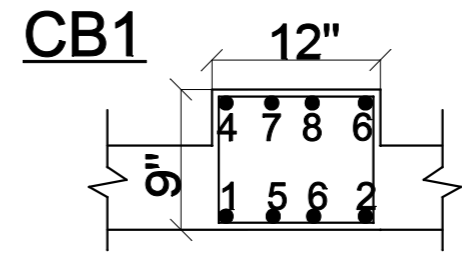

**CB1**

**DETAIL OF CB1**  
 Bars - 1to8-20 mm Ø  
 STRPS. - 8 mm Ø@6"c/c

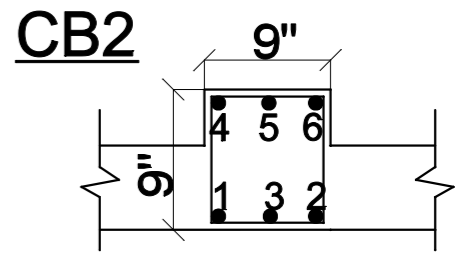

**CB2**

**DETAIL OF CB2**  
 Bars - 1to6-16 mm Ø  
 STRPS. - 8 mm Ø@6"c/c

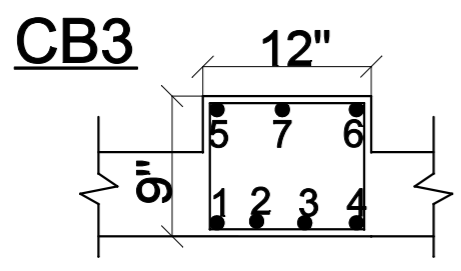

**CB3**

**DETAIL OF CB3**  
 Bars - 1to7-25 mm Ø  
 STRPS. - 10mm Ø@6"c/c

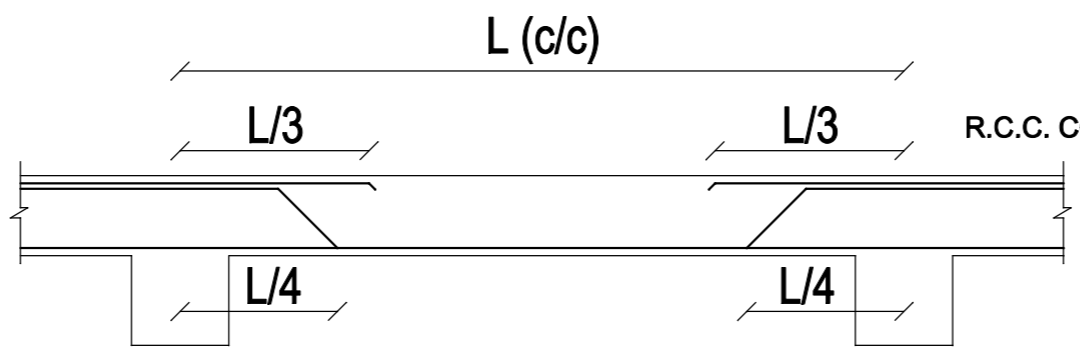

**TYPICAL L - SEC. THRU SLAB**

**TYPICAL L - SEC. OF BEAM**

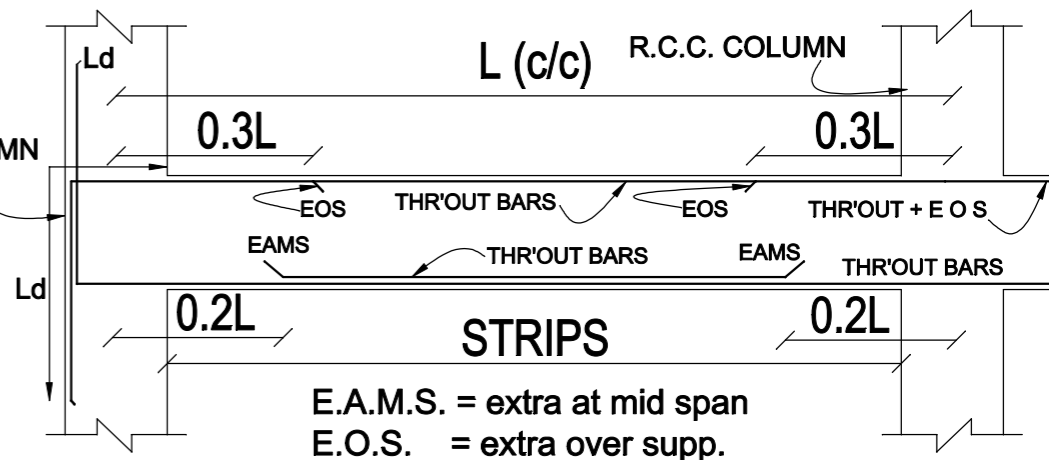

E.A.M.S. = extra at mid span  
 E.O.S. = extra over supp.  
 NOTE:- L.D. = 47Ø  
**STEEL CHANGES FOR TOP SLAB ONLY**

**PROJECT:**  
 STRUCTURAL PLAN FOR  
 SHOPS OF DURGIANA MADIR

CONCEPT  APPROVAL  ADVANCE COPY  GOOD FOR CONSTRUCTION

**GENERAL NOTES**  
 REFER DRAWING NO.-01

**TITLE:**  
 BEAM DETAIL  
 BLOCK - D

DRG. NO.  
**ST-12**

ENGINEER:  
 Er. PANKAJ NANDA

OWNER:

DATE:-13-JULY- 2013

DEALT BY: MOHAN DAHIYA

CHECKED BY: PANKAJ NANDA

NOTE : THIS DRAWING IS THE PROPERTY OF Er. PANKAJ NANDA AND MAY NOT BE COPIED OR USED FOR ANY OTHER PURPOSE OTHER THAN FOR WHICH IT IS ISSUED.

**STRUCTURAL CONSULTANT**  
 Er. PANKAJ NANDA (M.E.STRUCTURE)  
 HOUSE NO-23,SECTOR -16  
 PANCHKULA.