

**DETAIL OF CB1**  
 Bars - 1to8-16 mm Ø  
 STRPS. - 8mm Ø@6"c/c

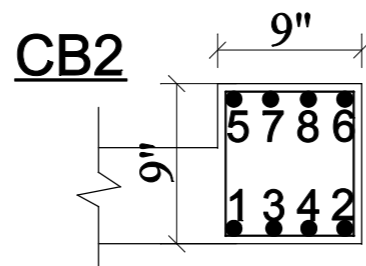

**DETAIL OF CB2**  
 Bars - 1to8-16 mm Ø  
 STRPS. - 10mm Ø@6"c/c

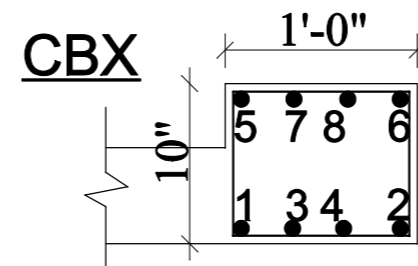

**DETAIL OF CBX**  
 Bars - 1to8-25 mm Ø  
 STRPS. - 10mm Ø@6"c/c

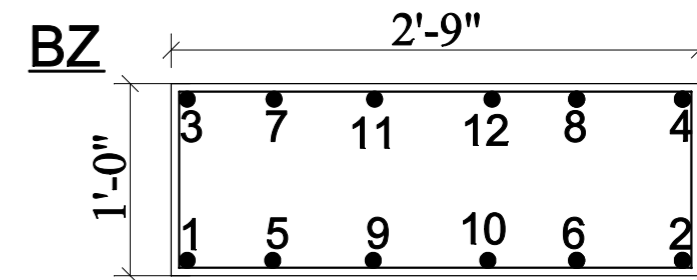

**DETAIL OF BZ**  
 Bars - 1to12 -16 mm Ø  
 STRPS. - 8 mm Ø@6"c/c

**DETAILS OF SCX**

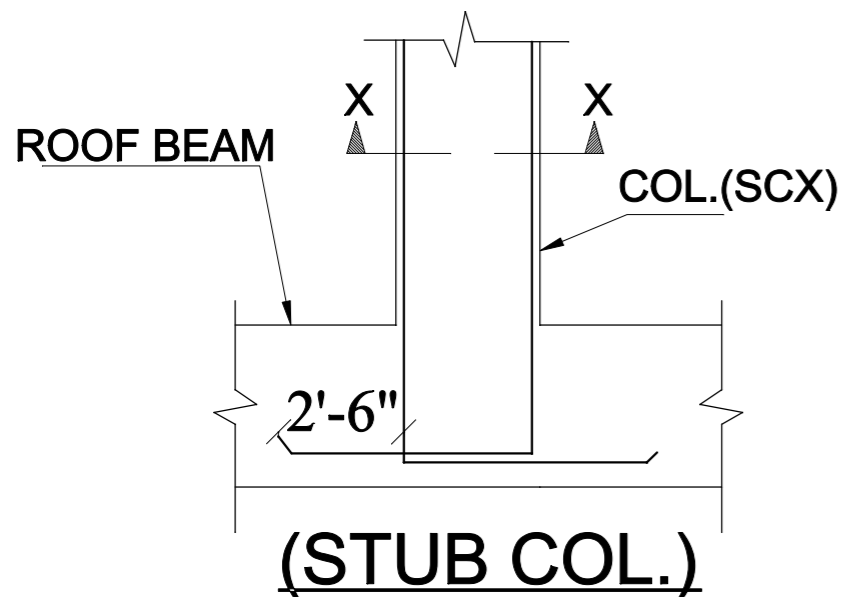

**SECTION- (X-X)**

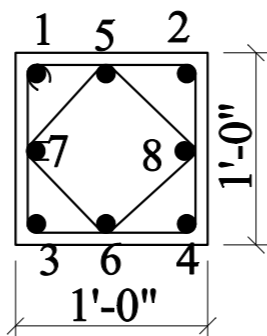

**BARS - 1 TO 8- 16MM Ø**  
 a+b -8MM Ø @ 6"c/c

**DETAILS OF CX**

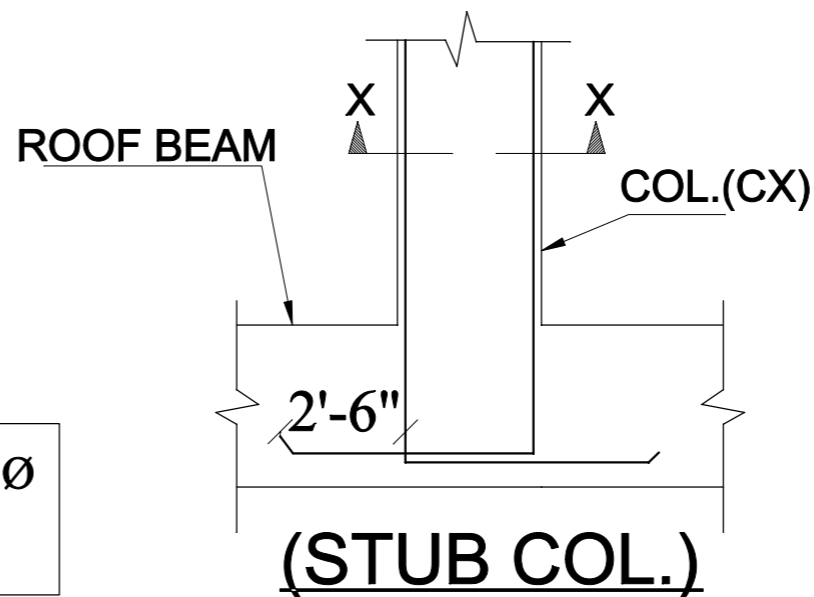

**SECTION- (X-X)**

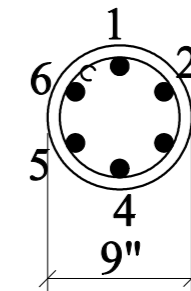

**BARS - 1 TO 6- 16MM Ø**  
 a+b -8MM Ø @ 6"c/c

**PROJECT:**

**STRUCTURAL PLAN FOR  
 DURGIANA MANDIR COMPLEX  
 AMRITSAR**

CONCEPT  APPROVAL  ADVANCE COPY  GOOD FOR CONSTRUCTION

**GENERAL NOTES**  
 REFER DRAWING NO.-1A

TITLE:  
 beam detail

DRG. NO.  
**ST-09 a**

ENGINEER:  
 Er. PANKAJ NANDA

OWNER:

DATE:-12-July- 2013

DEALT BY: MOHAN DAHIYA

CHECKED BY: PANKAJ NANDA

NOTE : THIS DRAWING IS THE PROPERTY OF Er. PANKAJ NANDA AND MAY NOT BE COPIED OR USED FOR ANY OTHER PURPOSE OTHER THAN FOR WHICH IT IS ISSUED.

**STRUCTURAL CONSULTANT**  
 Er. PANKAJ NANDA (M.E.STRUCTURE)  
 HOUSE NO-23,SECTOR -16  
 PANCHKULA.