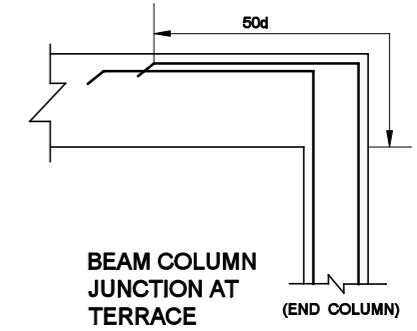
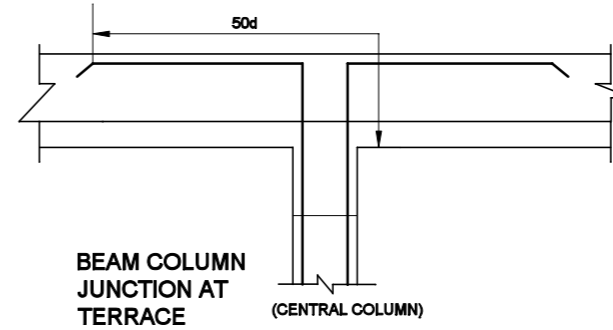
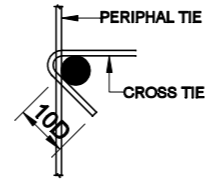
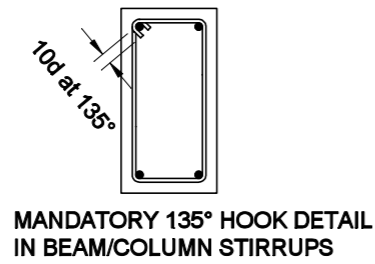

FIG - 2



FOUND. L.V.L. TO TOP	MAIN BARS	1 to 8 - 16mmØ	1 to 8 - 20mmØ	1 to 4 - 25mmØ 5 to 8 - 20mmØ	1 to 8 - 25mmØ	1 to 12 - 25mmØ	1 to 4 - 25mmØ 5 to 8 - 20mmØ
	TIES	a+b -8mmØ@6"c/c	a+b -8mmØ@6"c/c	a+b -8mmØ@6"c/c	a+b -10mmØ@6"c/c	a+b+c -10mmØ@6"c/c	a+b+c -8mmØ@6"c/c
FLOORS							
COLUMNS							
COL. SIZE		15"X15"	24"X15"	24"X15"	24"X15"	24"X15"	18"Ø
GRADE		M-25	M-25	M-25	M-25	M-25	M-25
COLUMN NOS.		<b>C1/C2</b>	<b>C3</b>	<b>C4</b>	<b>C5/C6</b>	<b>C7</b>	<b>C4A</b>

NOTE - FOR TIES IN S/ REGION 'B' REFER FIG-2

PROJECT:

STRUCTURAL PLAN FOR  
DURGIANA MANDIR COMPLEX  
AMRITSAR

CONCEPT  APPROVAL  ADVANCE COPY  GOOD FOR CONSTRUCTION

GENERAL NOTES  
REFER DRAWING NO.-01

TITLE:  
FOUNDATION  
DETAILS  
COLUMN DETAIL

DRG. NO.  
**ST-04**

ENGINEER:  
Er. PANKAJ NANDA

OWNER:

DATE:-09-JULY 2013

DEALT BY: MOHAN DAHIYA  
CHECKED BY: PANKAJ NANDA

NOTE : THIS DRAWING IS THE PROPERTY  
OF Er. PANKAJ NANDA AND MAY NOT BE  
COPIED OR USED FOR ANY OTHER  
PURPOSE OTHER THAN FOR WHICH IT IS  
ISSUED.

STRUCTURAL CONSULTANT  
Er. PANKAJ NANDA (M.E.STRUCTURE)  
HOUSE NO-23,SECTOR -16  
PANCHKULA.