

- ALL DIMENSIONS ARE IN mm AND LEVELS IN METRES, UNLESS OTHERWISE MENTIONED. ONLY WRITTEN DIMENSIONS ARE TO BE FOLLOWED. NO DIMENSION IS TO BE SCALED.
- CONCRETE SHALL BE DESIGN MIX WITH A MINIMUM 28 DAYS CHARACTERISTIC STRENGTH OF 35mpa FOR BORED CAST-IN-SITU PILE AND PILE CAP.
- CLEAR COVER TO SHALL BE AS FOLLOWS.
 - (i) FOR PILE --- 75mm
 - (ii) FOR PILE CAP --- 75mm
- THE HIGH YIELD STRENGTH DEFORMED BARS SHALL BE OF GRADE DESIGNATION Fe-415 CONFORMING TO IS-1786 SHALL ONLY BE USED.
- MINIMUM BOND LENGTH SHALL BE 42 x DIA OF BAR.
- MINIMUM LAP LENGTH FOR REINFORCEMENT BAR SHALL BE 72 x DIA OF BARLAPS SHALL BE STAGGERED AND NOT MORE THAN 50% OF BARS SHALL BE LAPPED AT ANY ONE SECTION.
- LL REPRESENTS LONGITUDINAL AXIS OF BRIDGE AND TT REPRESENTS TRANSVERSE AXIS OF BRIDGE.
- ACTUAL LOAD TEST SHALL BE CARRIED OUT ON A TEST PILE AS PER STANDARD SPECIFICATIONS TO DETERMINE VERTICAL AND LATERAL CAPACITY OF PILE. IT SHALL HOWEVER BE ENSURED THAT IT IS NOT LESS THAN DESIGN VALUES.

REFERENCE DRAWINGS:-
 i) 1213/SMC/LUDHIANA/22+005/G-01 (SHEET 1 OF 6 TO 6 OF 6)
 ii) 1213/SMC/LUDHIANA/22+005/E-05 (SHEET 2 OF 2)

BAR MKD.	DIA (mm)	SPACING/Nos.	SHAPE
1	25	64 Nos.	[]
2	16	150	[]
3	16	150	[]
4	25	54 Nos.	[]
5	16	8 Nos.	[]
7	25	26 Nos.	[]
8	10	200	[]
8a	10	100	[]
9	16	150	[] 6 LEGGED
10	16	150	[] 5 LEGGED

LEGENDS:
 --- BAR ON TOP FACE
 --- APPROVED FOR EXECUTION
 --- ISSUED

22/10
 Assistant Engineer
 Design (IP)
 PUNJAB P.W.D. (B & R)

22/10
 Executive Engineer
 Design (IP)
 Chief Engineer
 IP

DETAILED PROJECT REPORT
 DIMENSIONAL & REINF. DETAILS OF
 PILE, PILE CAP, PIER & PIER CAP
 (SHEET 1 OF 8)
 1213/SMC/LUDHIANA/22+005/E-05
 R1

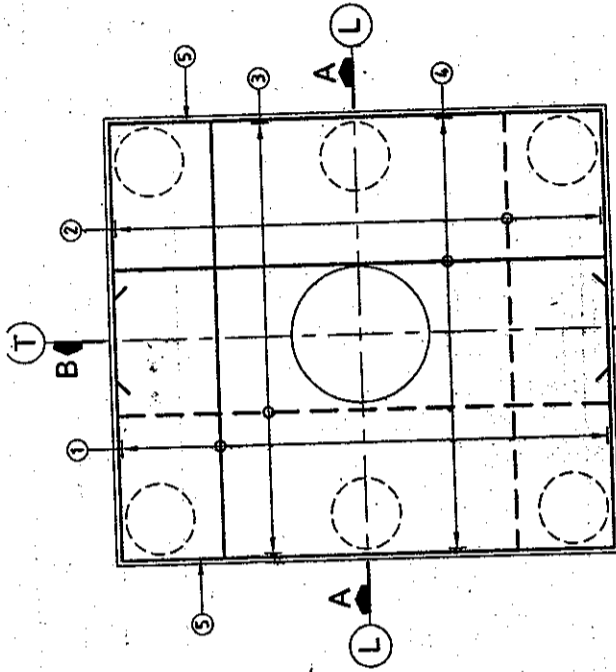

PLAN
 (SHOWING PILE CAP REINFORCEMENT)
 (SCALE 1/75)

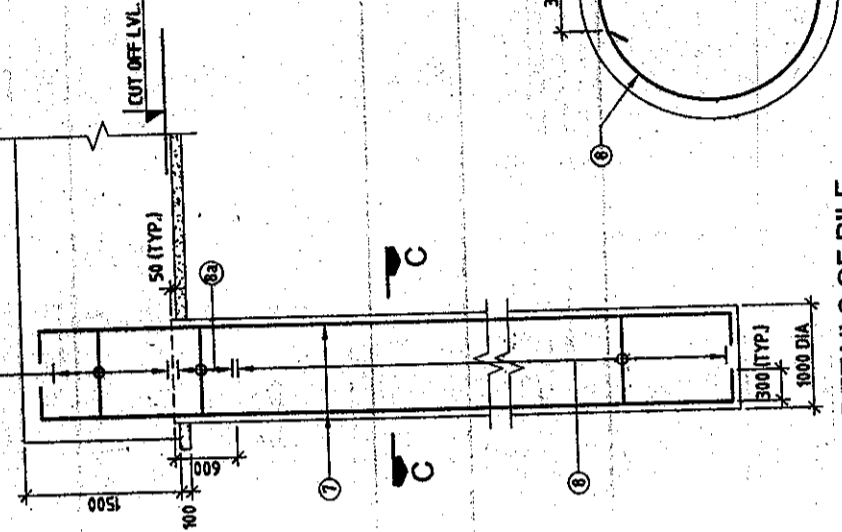

SECTION C-C
 (SCALE 1/20)

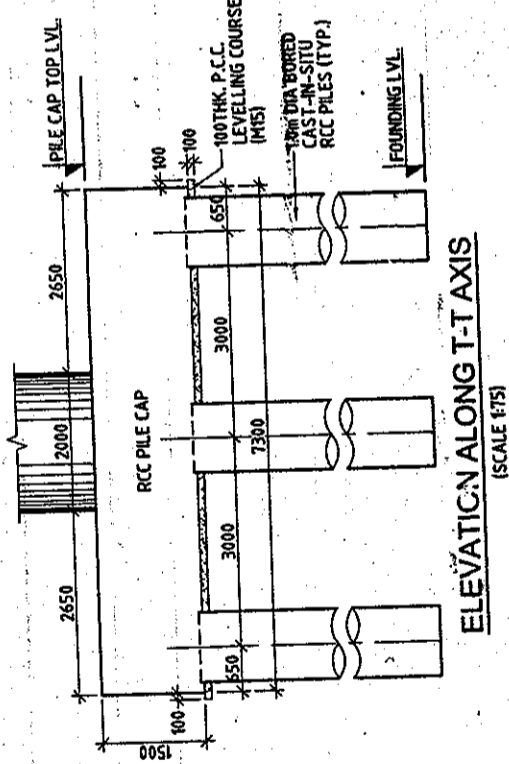

ELEVATION ALONG T-T AXIS
 (SCALE 1/75)

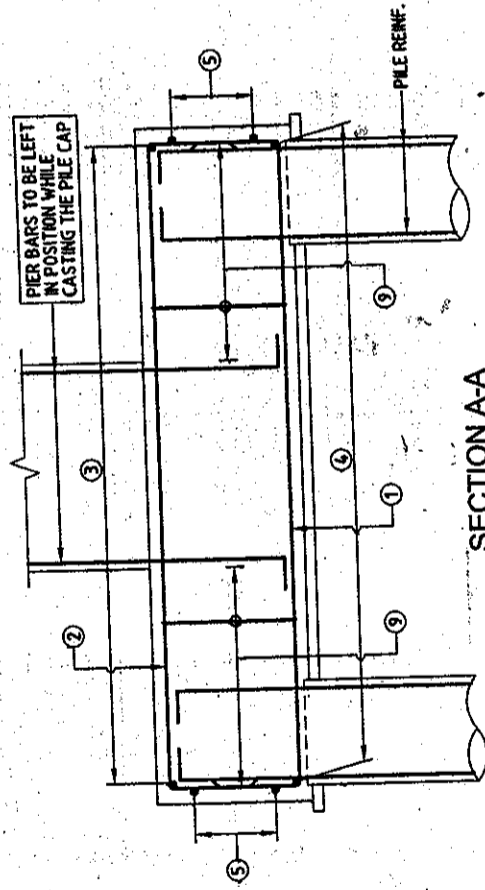

SECTION A-A
 (SCALE 1/50)

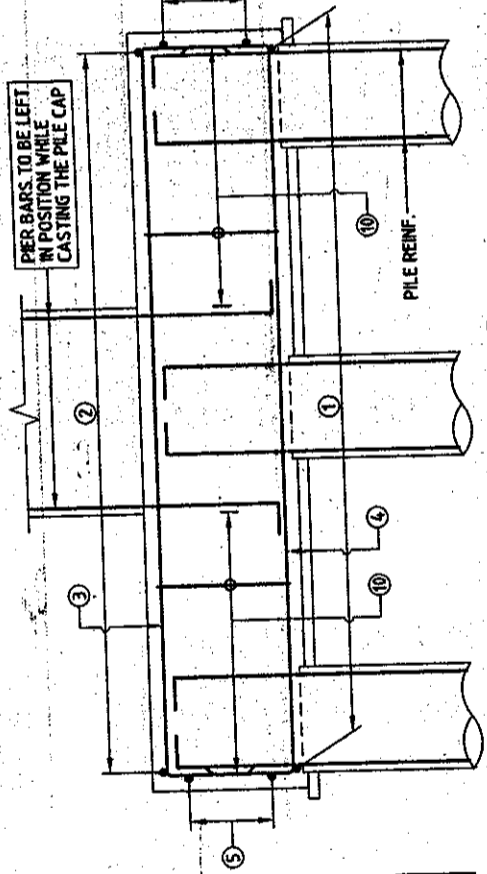

SECTION B-B
 (SCALE 1/50)

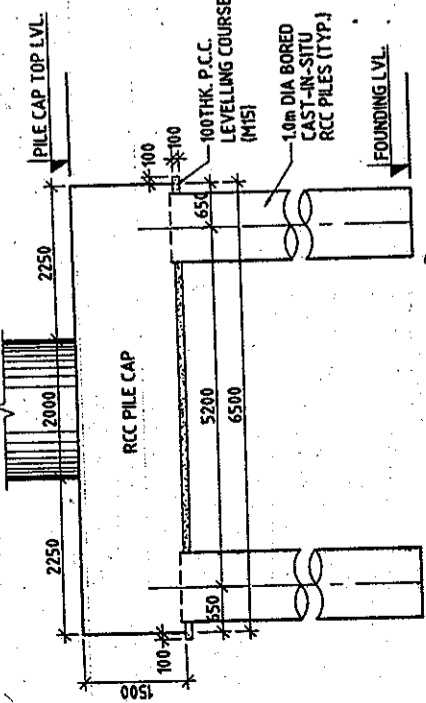

ELEVATION ALONG L-L AXIS
 (SCALE 1/75)

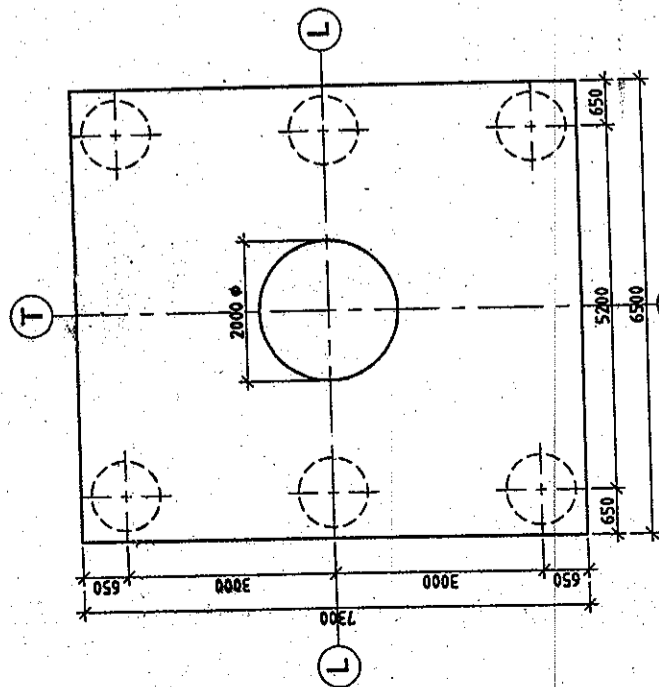

PLAN AT TOP OF PILE CAP
 (SHOWING DIMENSIONS)
 (SCALE 1/75)

PIER DESIGNATION	BED LEVEL	TOP OF PILE CAP LEVEL	CUT OFF LEVEL	FOUNDING LEVEL
P5	246.521	246.021	244.571	230.571

THE DRAWING HAS NOT BEEN PUBLISHED AND IS THE SOLE PROPERTY OF SMEC INDIA PVT. LTD. AND IS ISSUED TO THE PARTY FOR THE SPECIFIC PURPOSE AS STATED IN THE AGREEMENT AND IT SHALL NOT BE REPRODUCED, COPIED LEFT OR OTHERWISE DISPOSED OFF DIRECTLY OR INDIRECTLY, NOR USED FOR ANY OTHER PURPOSE OTHER THAN FOR WHICH IT IS FURNISHED.

PREPARATION OF DETAILED PROJECT REPORT
 FOR UPGRADATION OF SOUTHERN BYE-PASS
 LUDHIANA

CONSULTANT: **SMEC**
 SMEC (INDIA) PVT. LTD.
 D/F BUILDING NO. 8, C TOWER, 3RD FLOOR,
 CHANDIANI, PHASE-1, GURGAON,
 HARYANA, INDIA-122002
 TEL: 0122-5000210

CLIENT: **PIDB**
 PUNJAB INFRASTRUCTURE DEVELOPMENT BOARD

PROJECT TITLE: PREPARATION OF DETAILED PROJECT REPORT FOR UPGRADATION OF SOUTHERN BYE-PASS LUDHIANA

REVISIONS:

REV	DATE	DRAWN	CHECKED	DESIGN	APPROVED	REVISION COMMENTS
R1	28/08/2009	MKS	VNM	VNM	S LAHIRI	REVISED AS PER P.B. PWD COMMENTS
R0	22/05/2009	MKS	VNM	VNM	S LAHIRI	FIRST ISSUE

SCALE: AS SHOWN
 SHEET SIZE: A2
 DRW: DPR
 SHEET 1 OF 8