

**ELEVATION ALONG L-L AXIS**  
(SHOWING PIER DIMENSIONS)  
(SCALE 1:75)

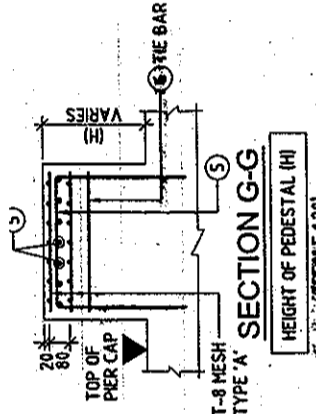

**T-8 MESH REINF.**  
**TYPE - 'A'**  
(UNDER BEARING)  
(SCALE 1:20)

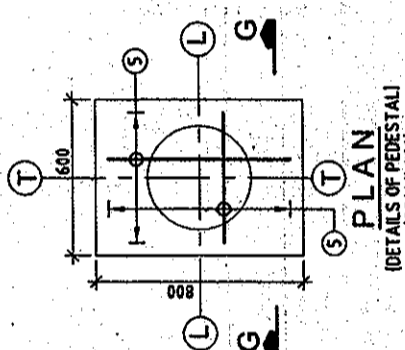

**T-8 MESH REINF.**  
**TYPE - 'B'**  
(UNDER JACK)  
(SCALE 1:20)

- NOTES:-**
- ALL DIMENSIONS ARE IN MM AND LEVELS IN METRES, UNLESS OTHERWISE MENTIONED. ONLY WRITTEN DIMENSIONS ARE TO BE FOLLOWED. NO DIMENSION IS TO BE SCALED.
  - CONCRETE SHALL BE DESIGN MIX WITH A MINIMUM 28 DAYS CHARACTERISTIC STRENGTH 150mm CUBES AS FOLLOWS:-  
PIER -----M35  
PIER CAP -----M35
  - CLEAR COVER TO OUTER MOST STEEL SHALL BE AS FOLLOWS.  
(I) FOR SUBSTRUCTURE ----- 50mm  
(II) FOR FOUNDATION ----- 75mm
  - TMT HIGH YIELD STRENGTH DEFORMED BARS SHALL BE OF GRADE DESIGNATION Fe-415 CONFORMING TO IS:1786 SHALL ONLY BE USED.
  - MINIMUM BOND LENGTH SHALL BE 42 x DIA OF BAR.
  - MINIMUM LAP LENGTH FOR REINFORCEMENT BAR SHALL BE 72 x DIA OF BAR. LAPS SHALL BE STAGGERED AND NOT MORE THAN 50% OF BARS SHALL BE LAPPED AT ANY ONE SECTION.
  - IN PIER SHAFT T-40 OPEN LINKS (OR S LOOPS) WITH HOOK PLACED AROUND THE VERTICAL BARS ARE PLACED AT THE RATE OF 4 LINKS IN ONE SQUARE METER.
  - LL REPRESENTS LONGITUDINAL AXIS OF BRIDGE AND TT REPRESENTS TRANSVERSE AXIS OF BRIDGE.
  - A IS THE DIMENSIONS OF THE BEARINGS WHICH IS TO BE FURNISHED BY THE MANUFACTURER.
  - D = DIA OF JACK.

**REFERENCE DRAWINGS:-**

- 1213/SHEC/LUDHIANA/21+800/G-01 (SHEET 1 OF 7 TO 7 OF 7)
- 1213/SHEC/LUDHIANA/21+800/E-05 (SHEET 1 OF 2)

**REINFORCEMENT DETAIL:-**

BAR MKD.	DIA (mm)	SPACING/Nos.	SHAPE
1	32	17 Nos.	[Diagram]
1a	32	17 Nos.	[Diagram]
2	16	27 Nos.	[Diagram]
3	16	150	[Diagram]
3a	16	150	[Diagram]
4	12	2 Nos.	[Diagram]
4a	12	4 Nos.	[Diagram]
5	12	75	[Diagram]
6	12	150	[Diagram]
7	32	11a Nos. (2x57)	[Diagram]
8	12	125	[Diagram]

**LEGENDS:**  
 ——— BAR ON TOP FACE  
 - - - - - BAR ON BOTTOM FACE

**LEVEL CHART FOR PIER**

PIER DESIGNATION	FORMATION LEVEL	PIER CAP TOP LEVEL	BED LEVEL
P5	254.750	252.335	246.795

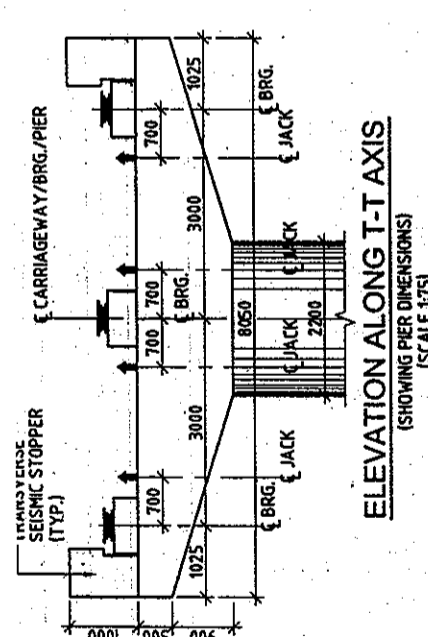

**ELEVATION ALONG T-T AXIS**  
(SHOWING PIER DIMENSIONS)  
(SCALE 1:75)

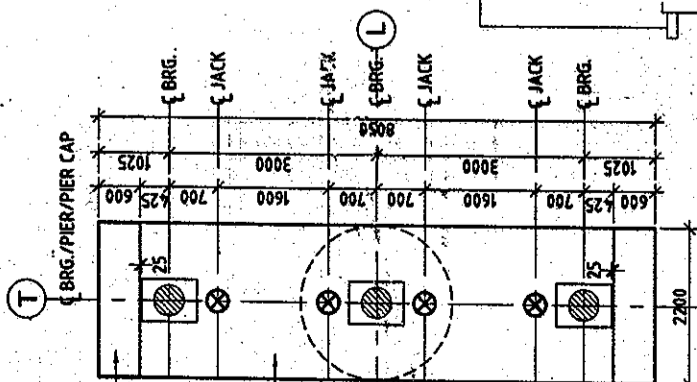

**PLAN AT PIER CAP TOP**  
(SHOWING DIMENSIONS)  
(SCALE 1:75)

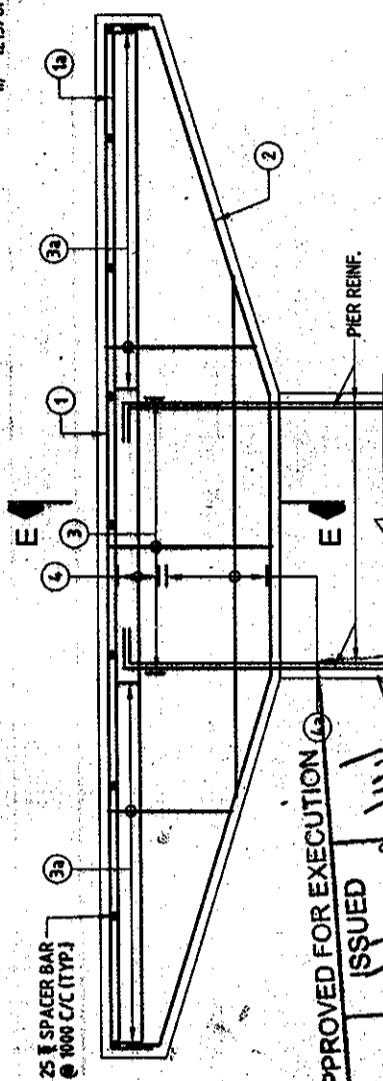

**ELEVATION ALONG L-L AXIS**  
(SHOWING PIER REINFORCEMENT)  
(SCALE 1:50)

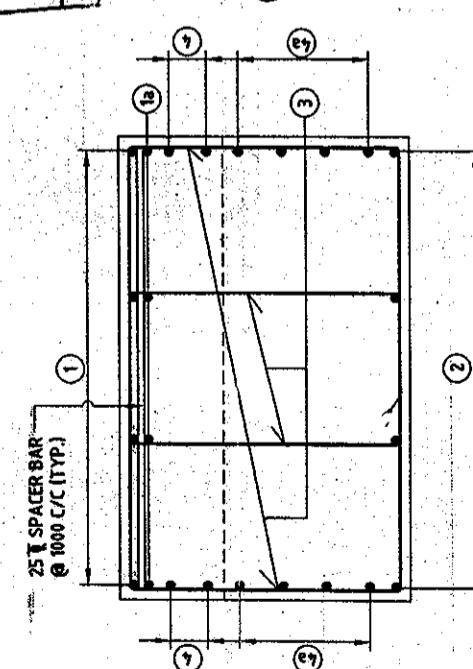

**SECTION E-E**  
(SCALE 1:25)

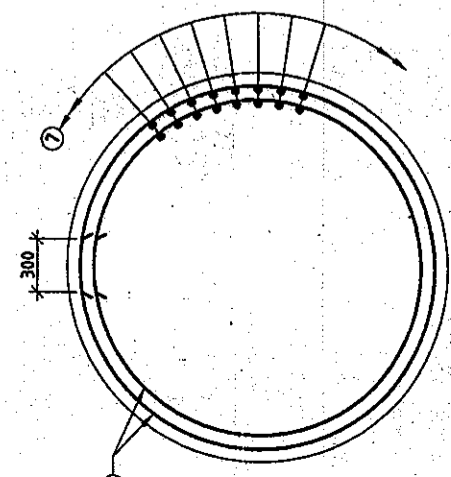

**SECTION F-F**  
(SCALE 1:30)

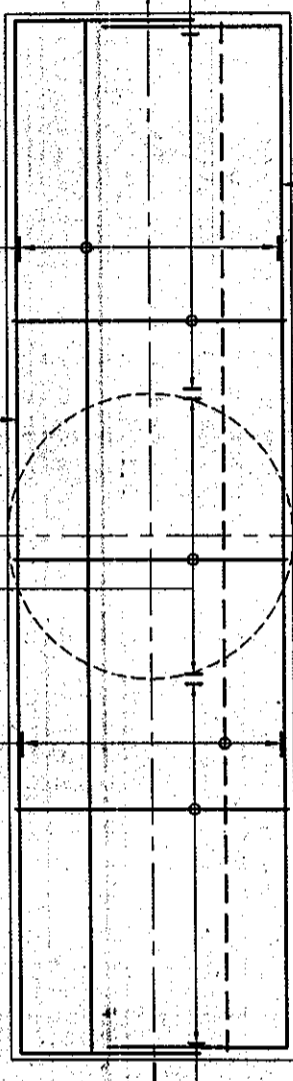

**PLAN SHOWING REINFORCEMENT IN PIER CAP**  
(SCALE 1:40)

**APPROVED FOR EXECUTION**  
 ISSUED  
 27/08/2009  
 26/05/2009  
 Executive Engineer Design (IP)  
 Chief Engineer Design (IP)  
 PUNJAB P.W.D. (B & R)

**PREPARATION OF DETAILED PROJECT REPORT FOR UPGRADATION OF SOUTHERN B-YE-PASS LUDHIANA**

**CONSULTANT:** SMEC (INDIA) PVT. LTD.  
 04E BRIDGE WORKS DIVISION FLOOR, OPERATIONAL HOUSE, 102/103, HARYANA, INDIA - 122102  
 TEL: 9124-282002, 287100

**CLIENT:** PIDB  
 PUNJAB INFRASTRUCTURE DEVELOPMENT BOARD  
 HAS Infrastructure Development Drawings B2 (Feb 01) S-46a Ch. 21+800 B08.0121+800 E-46.dwg

**PROJECT TITLE:** PREPARATION OF DETAILED PROJECT REPORT FOR UPGRADATION OF SOUTHERN B-YE-PASS LUDHIANA

**REVISIONS:**

REV.	DATE	DESIGN	CHECKED	APPROVED	DETAILS OF REVISION
R1	27/08/2009	MKS	VNM	VNM	REVISED AS PER P&I PWD COMMENTS
R0	26/05/2009	MKS	VNM	VNM	FIRST ISSUE

**SCALE:** AS SHOWN

**SHEET SIZE:** A2

**DRW:** DPB

**DETAILED PROJECT REPORT DIMENSIONAL & REINF. DETAILS OF PILE, PIER CAP, PIER & PIER CAP** (SHEET 2 OF 2)

1213/SMEC/LUDHIANA/21+800/E-05 R1

**NOTES:-**

- ALL DIMENSIONS ARE IN mm AND LEVELS IN METRES, UNLESS OTHERWISE MENTIONED. ONLY WRITTEN DIMENSIONS ARE TO BE FOLLOWED. NO DIMENSION IS TO BE SCALED.
- CONCRETE SHALL BE DESIGN MIX WITH A MINIMUM 28 DAYS CHARACTERISTIC STRENGTH OF 35Mpa FOR BORED CAST-IN-SITU PILE AND PILE CAP.
- CLEAR COVER TO SHALL BE AS FOLLOWS.  
(i) FOR PILE ---75mm  
(ii) FOR PILE CAP ---75mm
- THT HIGH YIELD STRENGTH DEFORMED BARS SHALL BE OF GRADE DESIGNATION Fe-415 CONFORMING TO IS:1786 SHALL ONLY BE USED.
- MINIMUM BOND LENGTH SHALL BE 42 x DIA OF BAR.
- MINIMUM LAP LENGTH FOR REINFORCEMENT BAR SHALL BE 72 x DIA OF BARRLAPS SHALL BE STAGGERED AND NOT MORE THAN 50% OF BARS SHALL BE LAPPED AT ANY ONE SECTION.
- LL REPRESENTS LONGITUDINAL AXIS OF BRIDGE AND TT REPRESENTS TRANSVERSE AXIS OF BRIDGE.
- ACTUAL LOAD TEST SHALL BE CARRIED OUT ON A TEST PILE AS PER STANDARD SPECIFICATIONS TO DETERMINE VERTICAL AND LATERAL CAPACITY OF PILE. IT SHALL HOWEVER BE ENSURED THAT IT IS NOT LESS THAN DESIGN VALUES.

**REFERENCE DRAWINGS:-**

- 12/3/SMEC/LUDHIANA/21+100/G-01 (SHEET 1 OF 7 TO 7 OF 7)
- 12/3/SMEC/LUDHIANA/21+100/E-06 (SHEET 2 OF 2)

**REINFORCEMENT DETAIL:-**

BAR MKD.	DIA (mm)	SPACING/Nos.	SHAPE
1	25	63 Nos.	[U]
2	16	150	[U]
3	16	150	[U]
4	25	58 Nos.	[U]
5	16	8 Nos.	[U]
7	25	20 Nos.	[U]
8	10	200	[O]
8a	10	100	[O]
9	16	150	[L] 6 LEGGED
10	16	150	[L] 6 LEGGED

**LEGENDS:**

**APPROVED FOR EXECUTION**

ISSUED ON: \_\_\_\_\_

FOR: \_\_\_\_\_

Assistant Engineer Design (IP)

Executive Engineer Design (IP)

Chief Engineer Design (IP)

PUNJAB P.W.D. (B & R)

**DETAILED PROJECT REPORT**

**DIMENSIONAL & REINF. DETAILS OF PILE, PILE CAP, PIER & PIER CAP**

(SHEET 1 OF 2)

12/3/SMEC/LUDHIANA/21+100/E-06

R1

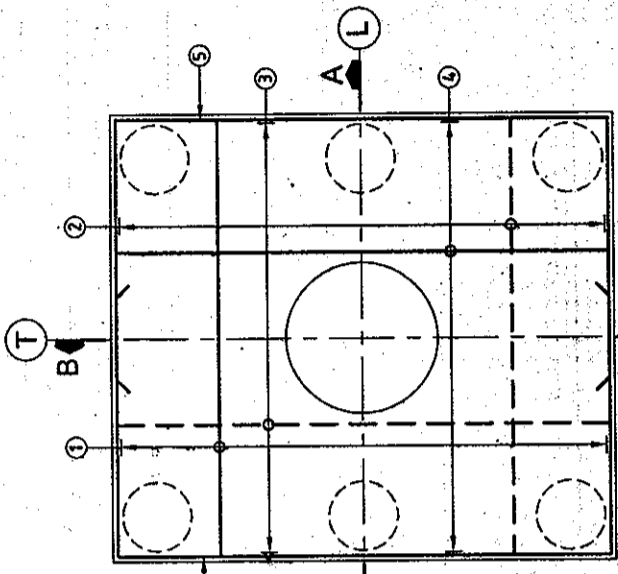

**PLAN**  
(SHOWING PILE CAP REINFORCEMENT)  
(SCALE 1/75)

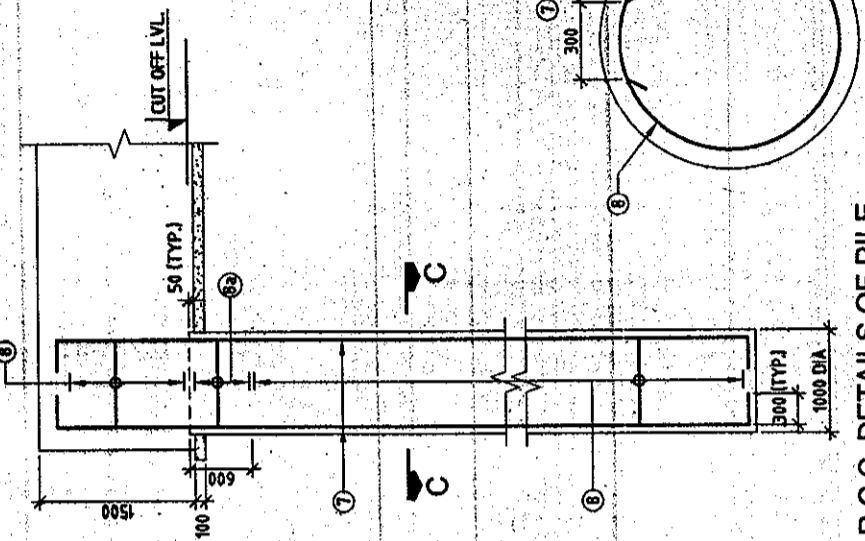

**SECTION C-C**  
(SCALE 1/20)

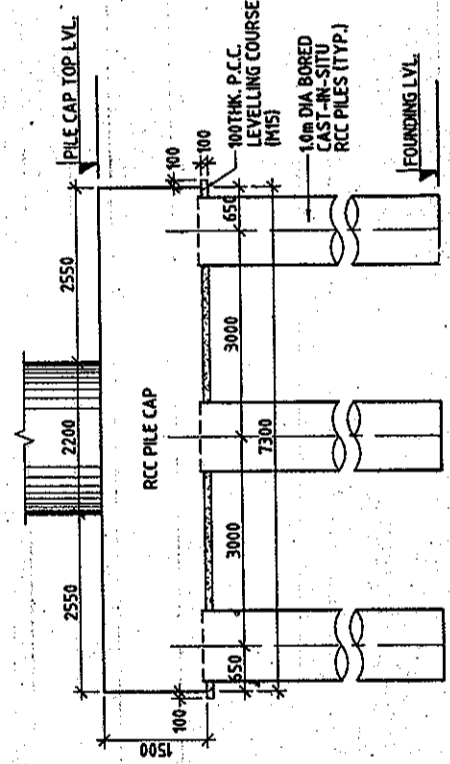

**ELEVATION ALONG T-T AXIS**  
(SCALE 1/75)

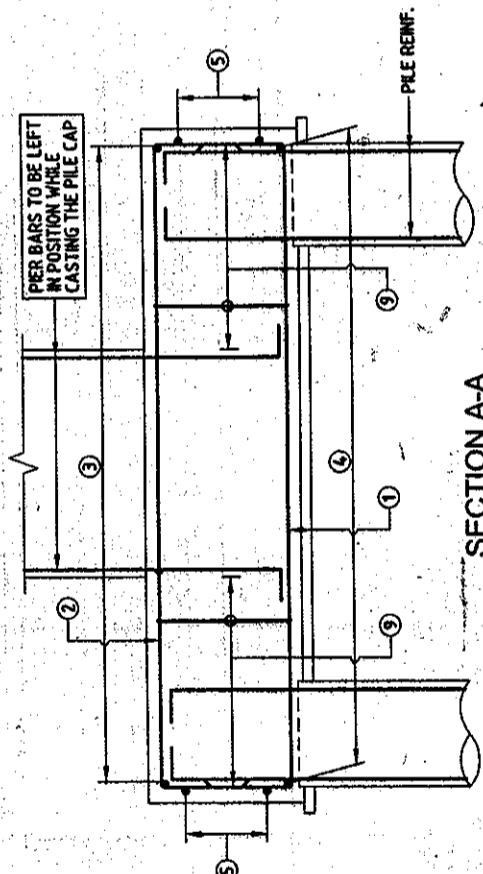

**SECTION A-A**  
(SCALE 1/50)

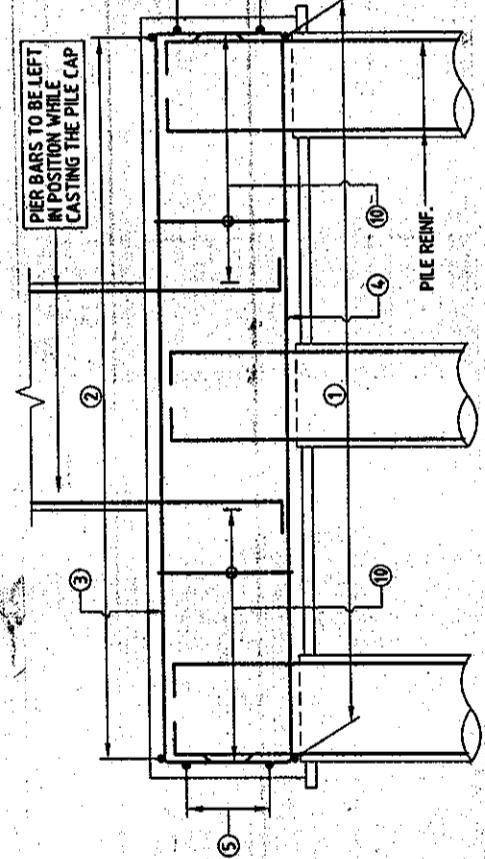

**SECTION B-B**  
(SCALE 1/50)

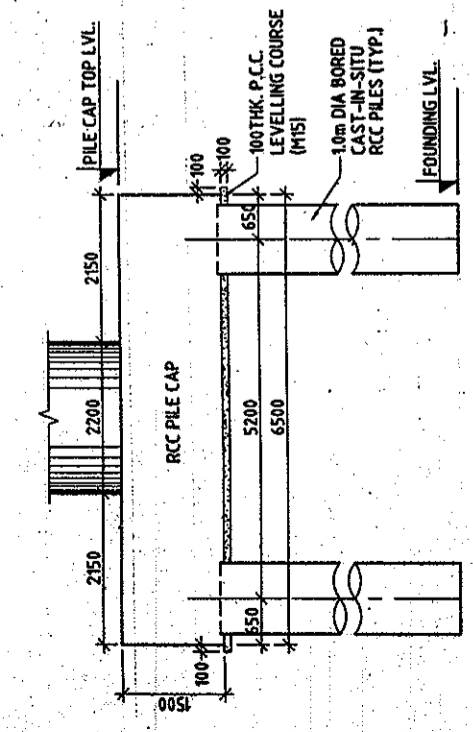

**ELEVATION ALONG L-L AXIS**  
(SCALE 1/75)

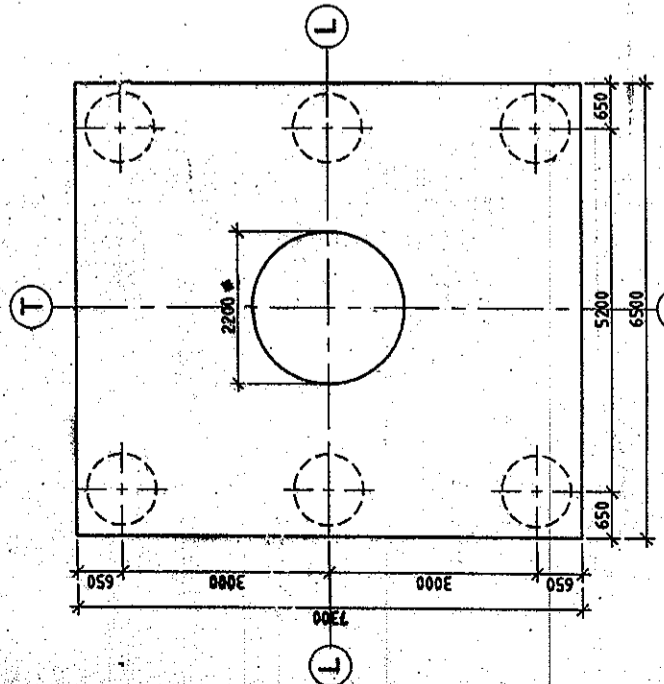

**PLAN AT TOP OF PILE CAP**  
(SHOWING DIMENSIONS)  
(SCALE 1/75)

**LEVEL CHART FOR PILE CAP LAYOUT.**

PIER DESIGNATION	BED LEVEL	TOP OF PILE CAP LEVEL	CUT OFF LEVEL	FOUNDING LEVEL
P3	246.858	246.358	244.908	230.908

THIS DRAWING HAS NOT BEEN PUBLISHED AND IS THE SOLE PROPERTY OF SMC PVT. LTD. AND IS ISSUED TO THE PARTY FOR THE SPECIFIC PURPOSE AS STATED IN THE AGREEMENT AND IT SHALL NOT BE REPRODUCED, COPIED, LENT OR OTHERWISE DISPOSED OFF DIRECTLY OR INDIRECTLY, NOR USED FOR ANY OTHER PURPOSE OTHER THAN FOR WHICH IT IS PREPARED.

**PREPARATION OF DETAILED PROJECT REPORT FOR UPGRADATION OF SOUTHERN BYE-PASS LUDHIANA**

**CONSULTANT:** SMCE  
SMEC (INDIA) PVT. LTD.  
D/F PUNJAB P.W.D. COMPOUND,  
CHANDIGARH, INDIA - 160002  
Tel: 0172-430042, 457100

**CLIENT:** PIDB  
PUNJAB INFRASTRUCTURE DEVELOPMENT BOARD  
H-1 Structure, 12/3, Final DPR Revised Drawings R2 (P) 40/18-18/08 CH-21+100 E-06.dwg