

REINFORCEMENT DETAIL:

BAR MKD.	DIA (mm)	SPACING/Nos.	SHAPE
1	32	16 Nos.	[Diagram]
1a	32	16 Nos.	[Diagram]
2	16	27 Nos.	[Diagram]
3	16	150	[Diagram]
3a	16	150	[Diagram]
4	12	2 Nos.	[Diagram]
4a	12	3 Nos.	[Diagram]
5	12	75	[Diagram]
6	12	150	[Diagram]
7	25	64 Nos.	[Diagram]
8	12	125	[Diagram]

LEGENDS:
 --- BAR ON TOP FACE
 --- BAR ON BOTTOM FACE

LEVELS CHART FOR PIER

PIER DESIGNATION	FORMATION LEVELS	PIER CAP TOP	BED LEVELS
P4	254.090	251.675	246.774
P11	256.620	254.205	246.671
P15	254.090	251.675	246.571

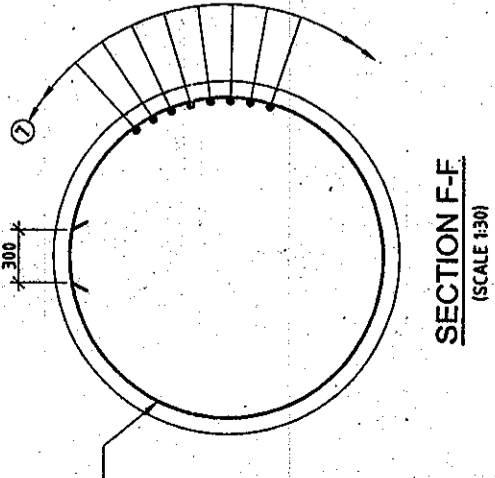
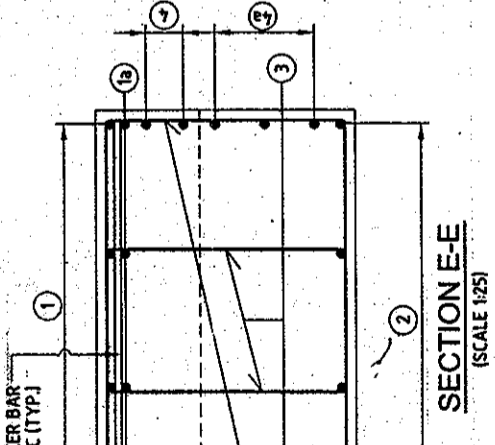

PLAN SHOWING REINFORCEMENT IN PIER CAP
(SCALE 1:40)

- ALL DIMENSIONS ARE IN mm AND LEVELS IN METRES, UNLESS OTHERWISE MENTIONED. ONLY WRITTEN DIMENSIONS ARE TO BE FOLLOWED. NO DIMENSION IS TO BE SCALED.
 - CONCRETE SHALL BE DESIGN MIX WITH A MINIMUM 28 DAYS CHARACTERISTIC STRENGTH 150mm CUBES AS FOLLOWS:-
PIER --- M35
PIER CAP --- M35
 - CLEAR COVER TO OUTER MOST STEEL SHALL BE AS FOLLOWS.
(i) FOR SUBSTRUCTURE --- 50mm
(ii) FOR FOUNDATION --- 75mm
 - TMT HIGH YIELD STRENGTH DEFORMED BARS SHALL BE OF GRADE DESIGNATION Fe-415 CONFORMING TO IS:1786 SHALL ONLY BE USED.
 - MINIMUM BOND LENGTH SHALL BE 42 x DIA OF BAR.
 - MINIMUM LAP LENGTH FOR REINFORCEMENT BAR SHALL BE 72 x DIA OF BAR. LAPS SHALL BE STAGGERED AND NOT MORE THAN 50% OF BARS SHALL BE LAPPED AT ANY ONE SECTION.
 - IN PIER SHAFT T-10 OPEN LINKS (OR S LOOPS) WITH HOOK PLACED AROUND THE VERTICAL BARS ARE PLACED AT THE RATE OF 4 LINKS IN ONE SQUARE METER.
 - LL REPRESENTS LONGITUDINAL AXIS OF BRIDGE AND TT REPRESENTS TRANSVERSE AXIS OF BRIDGE.
 - A IS THE DIMENSIONS OF THE BEARINGS WHICH IS TO BE FURNISHED BY THE MANUFACTURER.
 - D = DIA OF JACK.
- REFERENCE DRAWINGS:-**
 (i) 1213/SMEC/LUDHIANA/21+100/G-01 (SHEET 1 OF 7 TO 7 OF 7)
 (ii) 1213/SMEC/LUDHIANA/21+100/E-04 (SHEET 1 OF 2)

APPROVED FOR EXECUTION

ISSUED

Assistant Engineer Design (IP)
 Executive Engineer Design (IP)
 Chief Engineer Design (IP)

P. INJAB P.W.D. (B & R)

THIS DRAWING HAS NOT BEEN PUBLISHED AND IS THE SOLE PROPERTY OF SMEC INDIA PVT. LTD. AND IS ISSUED TO THE PARTY FOR THE SPECIFIC PURPOSE AS STATED IN THE AGREEMENT AND IT SHALL NOT BE REPRODUCED, COPIED, LENT OR OTHERWISE DISPOSED OFF DIRECTLY OR INDIRECTLY FOR ANY OTHER PURPOSE OTHER THAN FOR WHICH IT IS FURNISHED.

CLIENT: PUNJAB INFRASTRUCTURE DEVELOPMENT BOARD

CONSULTANT: SMEC INDIA PVT. LTD.
 SMEC INDIA PVT. LTD.
 6/F BUILDING No. 8, C TOWER, 28 FLOOR,
 CYBER CITY, PHASE I GURGAON,
 HARYANA, INDIA. 122002

PROJECT TITLE: PREPARATION OF DETAILED PROJECT REPORT FOR UPGRADATION OF SOUTHERN BYPASS LUDHIANA

SCALE: AS SHOWN

SHEET SIZE: A2

DATE: 26/05/2009

REV: MKS (DESIGN), VNM (CHECKED), S.L.HIRI (APPROVED)

DETAILS OF REVISION:

NO.	DATE	BY	REASON
1			FIRST ISSUE

DETAILED PROJECT REPORT

DIMENSIONAL & REINF. DETAILS OF PILE, PIER CAP, PIER & PIER CAP

DRW: DPPL

NO.: 1213/SMEC/LUDHIANA/21+100/E-04

SHEET 2 OF 2