

**GROUND & FIRST FLOOR SLAB PLAN**

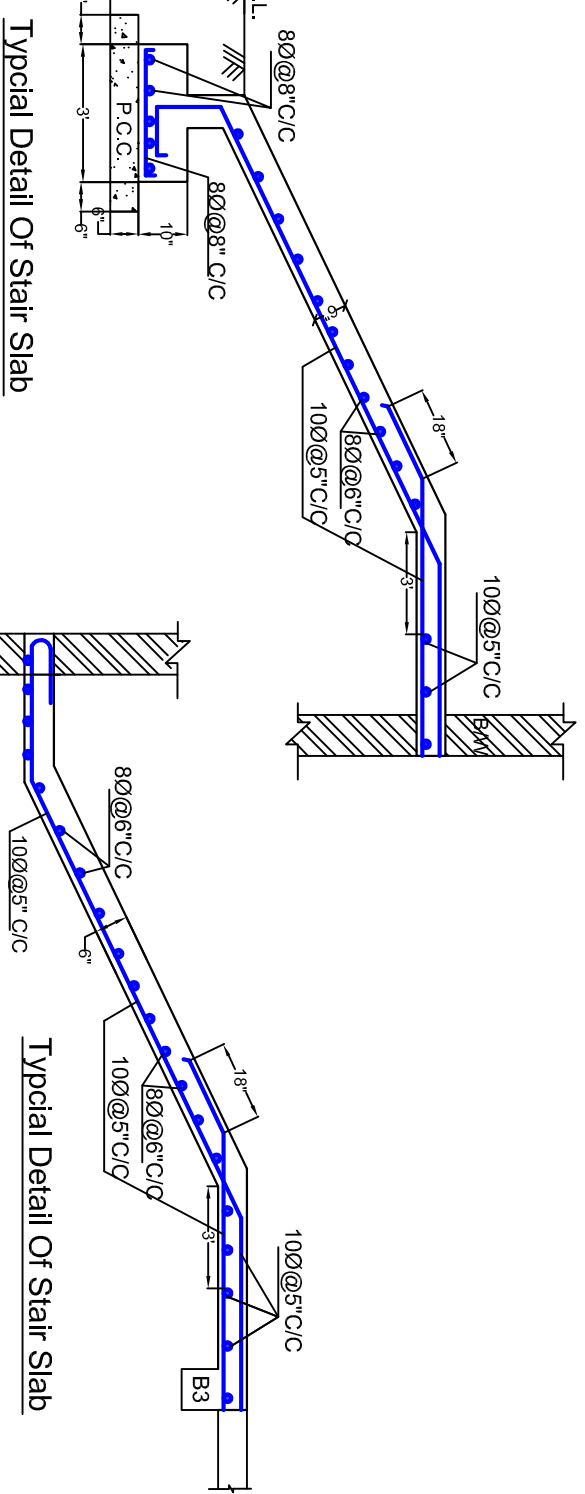
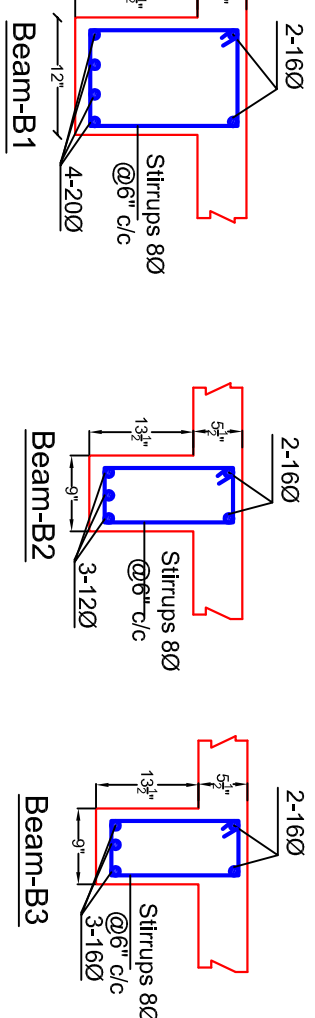

- NOTES :-**
1. Grade of concrete is M-20 for all R.C.C. work conforming IS 456:2000.
  2. Steel shuttering and vibrator should be used for beams and slab casting.
  3. Ø indicates for steel bars dia in mm. & FE 415 grade steel to be used.
  4. Clear cover for slab-  $\frac{3}{4}$ " , beam-1" .
  5. Do not scale the drawing.
  6. Lap length should be 50 x dia of bar.
  7. All ties should have 135° hook with 10Ø extensions.

STR DETAIL OF GUEST HOUSE IN BEANT COLLEGE OF ENGG. & TECH. AT GURDASPUR.  
 DESIGNED FOR:- BEANT COLLEGE OF ENGG & TECH. .  
 DESIGNED BY:-  
 Dr. Harvinder Singh      Dr. Hardeep Singh Rai  
 ENDORSED BY:-