

GROUND FLOOR WATER SUPPLY LAYOUT

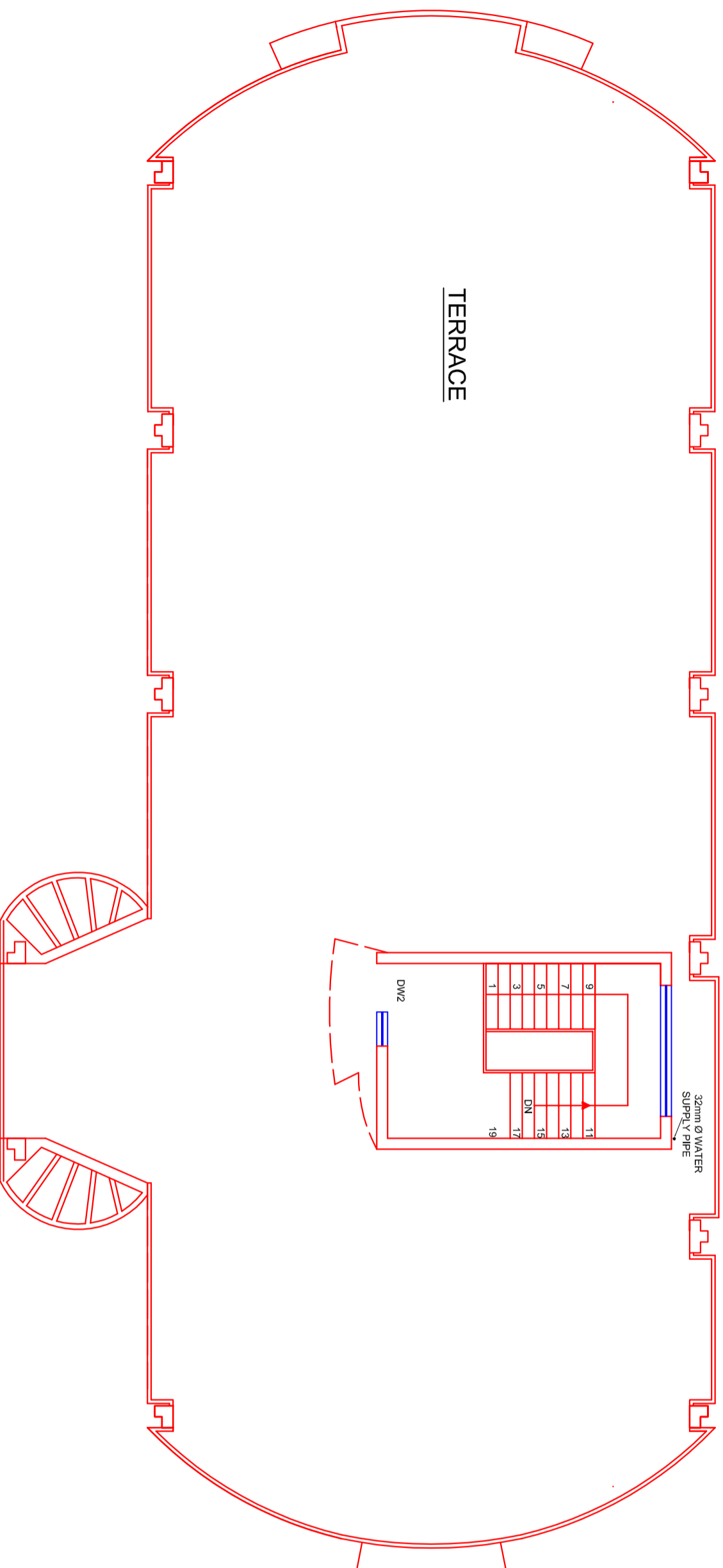

FIRST FLOOR WATER SUPPLY LAYOUT

NOTE :- FOR SPECIFICATION OF WATER SUPPLY PIPES REFER BILL OF QUANTITY

WATER SUPPLY LAYOUT OF GUEST HOUSE IN BEANT COLLEGE OF ENGG. & TECH. AT GURDASPUR.

DESIGNED FOR:- BEANT COLLEGE OF ENGG & TECH.

DESIGNED BY:-

Dr. Harinder Singh

Dr. Hardeep Singh Rai

Ar. Jaspal Kaur

ENDORSED BY:-

TESTING AND CONSULTANCY CELL GURU NANAK DEV ENGG. COLLEGE, LUDHIANA

SHEET NO.-07/ REF. NO.-: TCC/894

24-03-15