

GROUND FLOOR SANITARY LAYOUT

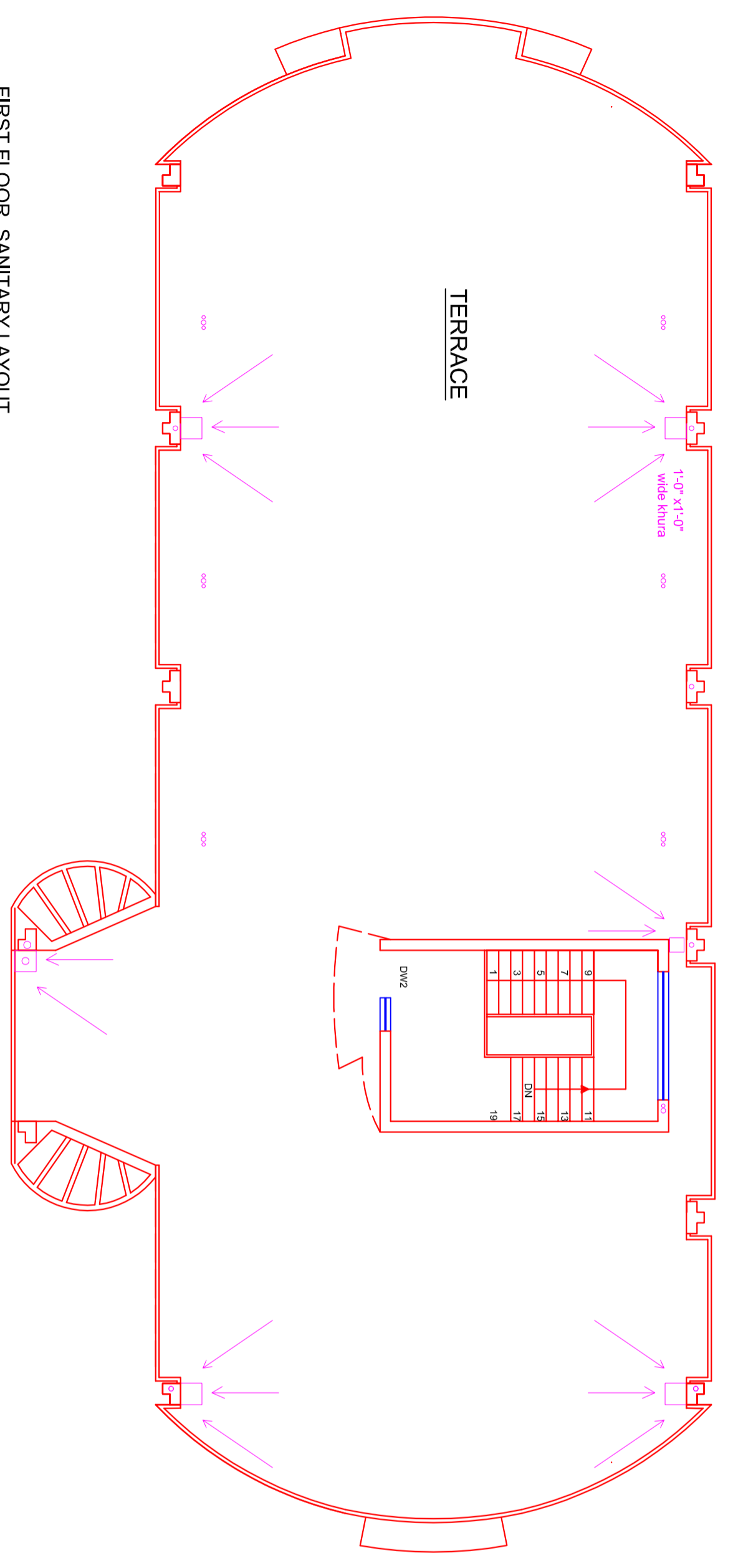

FIRST FLOOR SANITARY LAYOUT

SANITARY LAYOUT OF GUEST HOUSE IN BEANT COLLEGE OF ENGG. & TECH. AT GURDASPUR.
 DESIGNED FOR:- BEANT COLLEGE OF ENGG & TECH.
 DESIGNED BY:-
 Dr. Harvinder Singh Dr. Hardeep Singh Rai Ar. Jaspal Kaur
 ENDORSED BY:-

TESTING AND CONSULTANCY CELL GURU NANAK DEV ENGG. COLLEGE, LUDHIANA
 SHEET NO. -08 REF. NO:- TCC/894 24-03-15