

GROUND FLOOR SANITARY LAYOUT

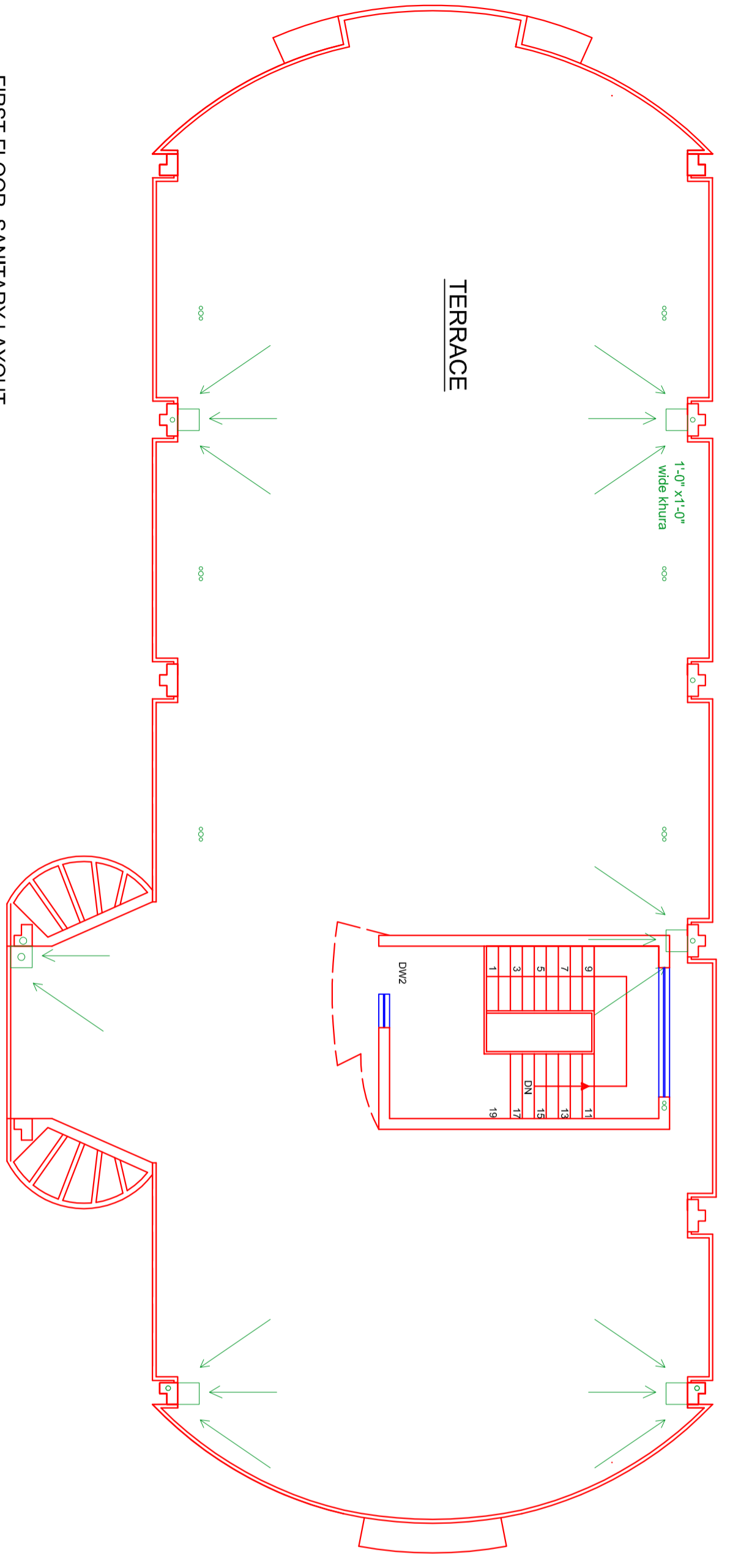

FIRST FLOOR SANITARY LAYOUT

SANITARY LAYOUT OF GUEST HOUSE IN BEANT COLLEGE OF ENGG. & TECH. AT GURDASPUR.	
DESIGNED FOR:- BEANT COLLEGE OF ENGG & TECH.	
DESIGNED BY:-	Dr. Harvinder Singh
DESIGNED BY:-	Dr. Hardeep Singh Rai
DESIGNED BY:-	At. Jaspal Kaur
TESTING AND CONSULTANCY CELL GURU NANAK DEV ENGG. COLLEGE, LUDHIANA	
SHEET NO. - 04	REF. NO. - TCC/884
24-03-15	