

IS : 7320 - 1974

Indian Standard
SPECIFICATION FOR
CONCRETE SLUMP TEST APPARATUS

(Third Reprint MARCH 1984)

UDC 666.972:620.192.2.05



© Copyright 1974

INDIAN STANDARDS INSTITUTION
MANAK BHAVAN, 9 BAHADUR SHAH ZAFAR MARG
NEW DELHI 110002

Indian Standard

SPECIFICATION FOR CONCRETE SLUMP TEST APPARATUS

Cement and Concrete Sectional Committee, BDC 2

Chairman

Representing

DR H. C. VISVESVARAYA

Cement Research Institute of India, New Delhi

Members

DR. A. S. BHADURI	National Test House, Calcutta
SHRI E. K. RAMACHANDRAN (Alternate)	
SHRI A. K. CHATTERJI	Central Building Research Institute (CSIR), Roorkee
DR S. S. REHSI (Alternate)	
DEPUTY CHIEF ENGINEER (BUILDINGS)	Public Works Department, Government of Tamil Nadu
DEPUTY CHIEF ENGINEER (IRRIGATION & DESIGNS) (Alternate)	
DIRECTOR	Central Road Research Institute (CSIR), New Delhi
DR R. K. GHOSH (Alternate)	
DIRECTOR (CSMRS)	Central Water & Power Commission, New Delhi
DEPUTY DIRECTOR (CSMRS) (Alternate)	
SHRI K. H. GANGWAL	Hyderabad Asbestos Cement Products Ltd, Hyderabad
SHRI K. C. GHOSAL	Alokudyog Services Ltd, New Delhi
SHRI A. K. BISWAS (Alternate)	
DR R. K. GHOSH	Indian Roads Congress, New Delhi
BRIG HARISH CHANDRA	Engineer-in-Chief's Branch, Army Headquarters
SHRI G. R. MIRCHANDANI (Alternate)	
DR R. R. HATTIANGADI	Associated Cement Companies Ltd, Bombay
SHRI P. J. JAGUS (Alternate)	
DR IQBAL ALI	Engineering Research Laboratories, Hyderabad
JOINT DIRECTOR STANDARDS (B & S)	Research, Designs & Standards Organization, Lucknow
DEPUTY DIRECTOR STANDARDS (B & S) (Alternate)	
SHRI S. B. JOSHI	S. B. Joshi & Co Ltd, Bombay
SHRI M. T. KANSE	Directorate General of Supplies & Disposals

(Continued on page 2)

© Copyright 1974

INDIAN STANDARDS INSTITUTION

This publication is protected under the *Indian Copyright Act* (XIV of 1957) and reproduction in whole or in part by any means except with written permission of the publisher shall be deemed to be an infringement of copyright under the said Act.

(Continued from page 1)

Members	Representing
SHRI S. L. KATHURIA	Roads Wing, Ministry of Shipping & Transport
SHRI S. R. KULKARNI	M. N. Dastur & Co (Private) Ltd, Calcutta
SHRI M. A. MEHTA	Concrete Association of India, Bombay
SHRI O. MUTHACHEN	Central Public Works Department
SUPERINTENDING ENGINEER, 2ND CIRCLE (Alternate)	
SHRI ERACH A. NADIRSHAH	Institution of Engineers (India), Calcutta
SHRI K. K. NAMBIAR	In personal capacity ('Ramanalaya' 11 First Crescent Park Road, Gandhinagar, Adyar, Madras)
PROF G. S. RAMASWAMY	Structural Engineering Research Centre (CSIR), Roorkee
DR N. S. BHAL (Alternate)	
DR A. V. R. RAO	National Buildings Organization, New Delhi
SHRI K. S. SRINIVASAN (Alternate)	
SHRI G. S. M. RAO	Geological Survey of India, Nagpur
SHRI T. N. S. RAO	Gammon India Ltd, Bombay
SHRI S. R. PINHEIRO (Alternate)	
SECRETARY	Central Board of Irrigation & Power, New Delhi
DEPUTY SECRETARY (I) (Alternate)	
SHRI R. P. SHARMA	Irrigation & Power Research Institute, Amritsar
SHRI MOHINDER SINGH (Alternate)	
SHRI G. B. SINGH	Hindustan Housing Factory Ltd, New Delhi
SHRI C. L. KASLIWAL (Alternate)	
SHRI J. S. SINGHOTA	Beas Designs Organization, Nangal Township
SHRI T. C. GARG (Alternate)	
SHRI R. K. SINHA	Indian Bureau of Mines, Nagpur
SHRI K. A. SUBRAMANIAM	India Cements Ltd, Madras
SHRI P. S. RAMACHANDRAN (Alternate)	
SHRI L. SWAROOP	Dalmia Cement (Bharat) Ltd, New Delhi
SHRI A. V. RAMANA (Alternate)	
SHRI D. AJITHA SIMHA, Director (Civ Engg)	Director General, ISI (Ex-officio Member)

Secretary

SHRI Y. R. TANEJA

Deputy Director (Civ Engg), ISI

Instruments for Cement and Concrete Testing Subcommittee, BDC 2 : 10

Convener

DR IQBAL ALI Engineering Research Laboratories, Hyderabad

Members

PROF B. M. AHUJA	Indian Institute of Technology, New Delhi
LALA G. C. DAS	National Test House, Calcutta
SHRI T. P. EKAMBARAM	Highways Research Station, Madras
DR R. K. GHOSH	Central Road Research Institute (CSIR), New Delhi
SHRI K. L. SETHI (Alternate)	

(Continued on page 8)

Indian Standard

SPECIFICATION FOR CONCRETE SLUMP TEST APPARATUS

0. FOREWORD

0.1 This Indian Standard was adopted by the Indian Standards Institution on 21 February 1974, after the draft finalized by the Cement and Concrete Sectional Committee had been approved by the Civil Engineering Division Council.

0.2 The Indian Standards Institution has already published a series of standards on methods of testing cement and concrete. It has been recognized that reliable and inter comparable test results can be obtained only with standard testing equipment capable of giving the desired level of accuracy. The Sectional Committee has, therefore, decided to bring out a series of specifications covering the requirements of equipment used for testing cement and concrete, to encourage its development and manufacture in the country.

0.3 For the purpose of deciding whether a particular requirement of this standard is complied with, the final value, observed or calculated, expressing the result of a test or analysis, shall be rounded off in accordance with IS : 2-1960*. The number of significant places retained in the rounded off value should be the same as that of the specified value in this standard.

1. SCOPE

1.1 This standard covers the requirements of the apparatus used for determining the slump of fresh concrete as a measure of its consistency.

2. APPARATUS

2.1 The apparatus shall consist of a mould for the test specimen and a tamping rod.

3. MOULD

3.1 Shape and Dimensions — The mould for the test specimen shall be in the form of the frustum of a cone as shown in Fig. 1 or 2 and internal dimensions as given in Table 1.

*Rules for rounding off numerical values (*revised*).

TABLE 1 INTERNAL DIMENSIONS OF MOULD

(Clause 3.1)

Sl. No.	DETAILS	DIMENSION mm	TOLERANCE (see NOTE) mm
(1)	(2)	(3)	(4)
i)	Bottom diameter	200	+ 3 - 1.5
ii)	Top diameter	100	+ 3 - 1.5
iii)	Height	300	± 1.5

NOTE — Diameter and height measured anywhere on the mould shall not differ from the nominal dimension (that is 200, 100 and 300 mm) by more than the specified tolerance.

3.1.1 Where no tolerance has been specified for a particular dimension, it will mean that reference is being made to the nominal dimension.

3.2 Material — The mould shall be made of galvanized iron sheet or any other suitable metal not readily attacked by cement paste; aluminium shall not be used. The metal shall be at least 1.6 mm thick.

3.3 Construction — The mould may be constructed either with or without a seam. When a seam is provided, the seam shall be essentially as shown in Fig. 2.

3.3.1 The top and bottom of the mould shall be open and parallel to each other and at right angles to the axis of the cone. The internal surface of the mould shall be smooth and shall be free from dents and projections, such as protruding rivets.

3.3.2 The mould shall be provided with foot pieces and handles to facilitate lifting it from the moulded concrete test specimen. The shape and dimensions of the foot pieces and handles may be as shown in Fig. 1 and 2. Attachments shall be riveted, welded or brazed to the mould. Any rivet used in the construction of the mould shall be countersunk on the inside of the cone.

NOTE — A mould which clamps to a non-absorbent base plate or an apparatus with a suitable guide attachment for measuring height of the moulded concrete may also be accepted provided it otherwise conforms to the requirements of the specification.

4. TAMPING ROD

4.1 The tamping rod shall be a round straight steel rod, 16 mm diameter and 600 mm long. The tamping end of rod shall be rounded to a hemispherical tip, the diameter of which shall be 16 mm.

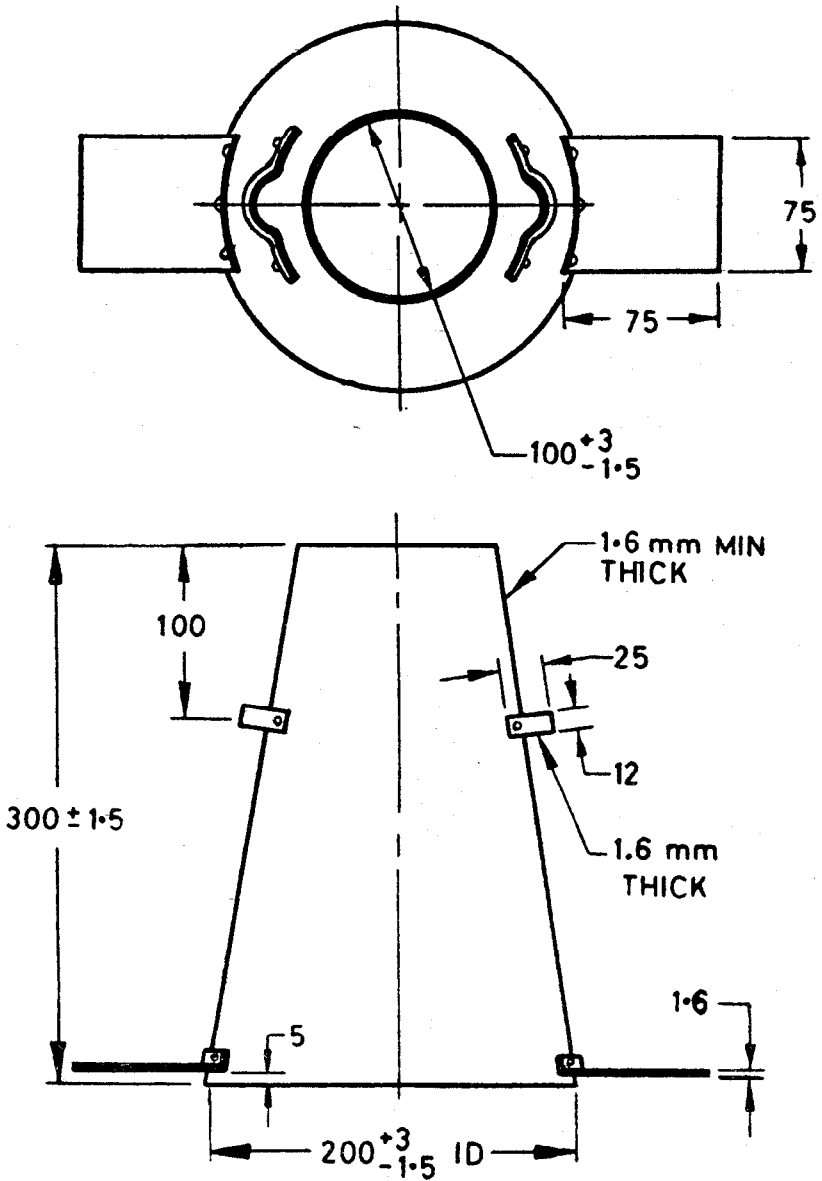

All dimensions in millimetres.

FIG. 1 MOULD (SEAMLESS) FOR SLUMP TEST OF CONCRETE

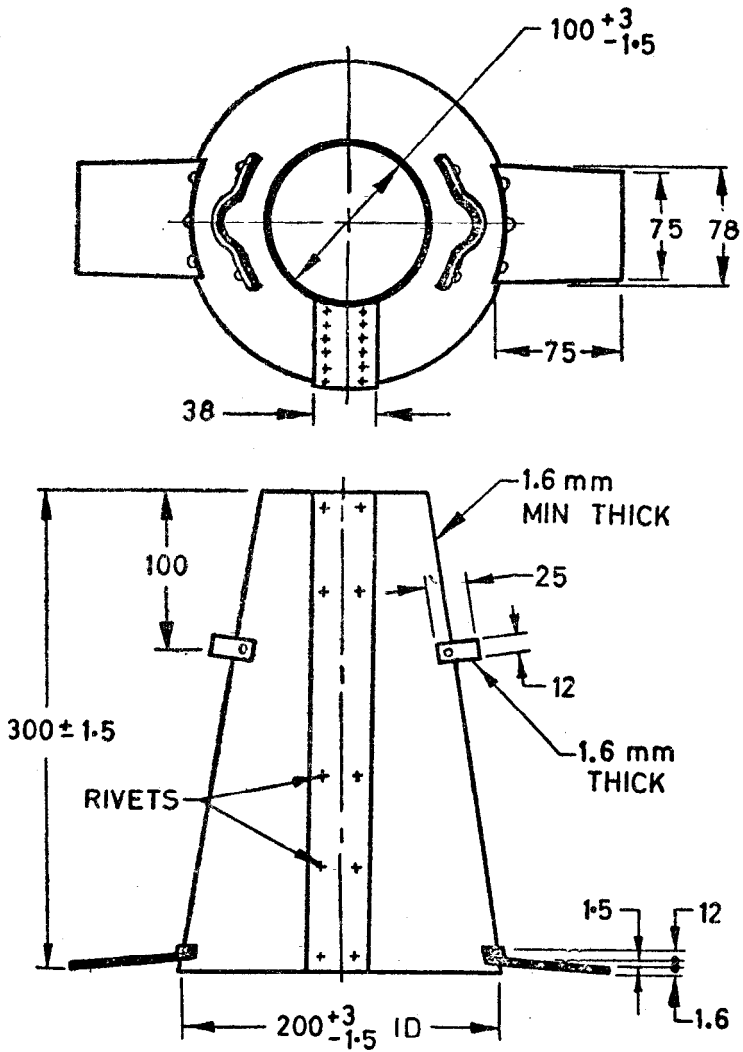

All dimensions in millimetres.

FIG. 2 A MOULD (WITH SEAM) FOR SLUMP TEST OF CONCRETE

5. MARKING

5.1 The following information shall be clearly and indelibly marked on the mould and the rod in a way that it does not interfere with the performance of this apparatus:

- a) Name of manufacturer or his registered trade-mark or both, and
- b) Date of manufacture.

5.1.1 The apparatus may also be marked with the ISI Certification Mark.

NOTE—The use of the ISI Certification Mark is governed by the provisions of the Indian Standards Institution (Certification Marks) Act and the Rules and Regulations made thereunder. The ISI Mark on products covered by an Indian Standard conveys the assurance that they have been produced to comply with the requirements of that standard under a well-defined system of inspection, testing and quality control which is devised and supervised by ISI and operated by the producer. ISI marked products are also continuously checked by ISI for conformity to that standard as a further safeguard. Details of conditions under which a licence for the use of the ISI Certification Mark may be granted to manufacturers or processors, may be obtained from the Indian Standards Institution.

(*Continued from page 2*)

Members

Representing

SRI H. K. GUHA	All India Instruments Manufacturers & Dealers Association, Bombay
SRI V. K. VASUDEVAN (<i>Alternate</i>)	
SRI P. J. JAGUS	Associated Cement Companies Ltd, Bombay
SRI D. A. WADIA (<i>Alternate</i>)	
SRI M. R. JOSHI	Ministry of Defence, R & D
SRI K. A. SIRASEKAR (<i>Alternate</i>)	
SRI V. KANNAN	Cement Research Institute of India, New Delhi
SRI M. V. RANGA RAO (<i>Alternate</i>)	
PROF C. K. RAMESH	Indian Institute of Technology, Bombay
DR R. S. AYYAR (<i>Alternate</i>)	
SRI P. V. SUBBA RAO	Andhra Scientific Co Ltd, Masulipatam
SRI Y. S. NARAYANA (<i>Alternate</i>)	
DR S. S. REHSI	Central Building Research Institute (CSIR), Roorkee
SRI J. P. KAUSHISH (<i>Alternate</i>)	
SRI H. C. VERMA	Associated Instrument Manufacturers (India) Pvt Ltd, New Delhi
SRI A. V. SHASTRI (<i>Alternate</i>)	

INTERNATIONAL SYSTEM OF UNITS (SI UNITS)

Base Units

Quantity	Unit	Symbol
Length	metre	m
Mass	kilogram	kg
Time	second	s
Electric current	ampere	A
Thermodynamic temperature	kelvin	K
Luminous intensity	candela	cd
Amount of substance	mole	mol

Supplementary Units

Quantity	Unit	Symbol
Plane angle	radian	rad
Solid angle	steradian	sr

Derived Units

Quantity	Unit	Symbol	Conversion
Force	newton	N	1 N = 1 kg. 1 m/s ²
Energy	joule	J	1 J = 1 N.m
Power	watt	W	1 W = 1 J/s
Flux	weber	Wb	1 Wb = 1 V.s
Flux density	tesla	T	1 T = 1 Wb/m ²
Frequency	hertz	Hz	1 Hz = 1 c/s (s ⁻¹)
Electric conductance	siemens	S	1 S = 1 A/V
Pressure, stress	pascal	Pa	1 Pa = 1 N/m ²

INDIAN STANDARDS INSTITUTION

Manak Bhavan, 9 Bahadur Shah Zafar Marg, NEW DELHI 110002

Telephones : 26 60 21, 27 01 31

Telegrams : Manaksanstha

Regional Offices:

		Telephone
Western : Novelty Chambers, Grant Road	BOMBAY 400007	37 97 29
Eastern : 5 Chowringhee Approach	CALCUTTA 700072	23-08 02
Southern : C. I. T. Campus, Adyar	MADRAS 600020	41 24 42

Branch Offices:

'Pushpak', Nurmohamed Shaikh Marg, Khanpur	AHMADABAD 380001	2 03 91
'F' Block, Unity Bldg, Narasimharaja Square	BANGALORE 560002	2 76 49
Gangotri Complex, Bhadbhada Road, T.T. Nagar	BHOPAL 462003	6 27 16
22E Kalpana Area	BHUBANESHWAR 751014	5 36 27
Ahimsa Bldg, SCO 82-83, Sector 17C	CHANDIGARH 160017	2 83 20
5-8-56C L. N. Gupta Marg	HYDERABAD 500001	22 10 83
D-277 Todarmal Marg, Banipark	JAIPUR 302006	6 98 32
117/418 B Sarvodaya Nagar	KANPUR 208005	8 12 72
Patliputra Industrial Estate	PATNA 800013	6 28 08
Hantex Bldg (2nd Floor), Rly Station Road	TRIVANDRUM 695001	32 27



AMENDMENT NO. 1 MARCH 1984

TO

IS:7320-1974 SPECIFICATION FOR CONCRETE
SLUMP TEST APPARATUS

Alterations

(Page 3, clause 2.1, line 2) - Substitute
'tamping bar' for 'tamping rod'.

(Page 4, clause 4, Title) - Substitute 'TAMPING
BAR' for 'TAMPING ROD'.

(Page 4, clause 4.1) - Substitute the following
for the existing matter:

'4.1 The tamping bar shall be a steel bar 16 mm in
diameter, 600 mm long with a rounded working end'.

(Page 7, clause 5.1, line 2) - Substitute 'bar'
for 'rod'.

(BDC 2)