LIST OF NON-TEACHING STAFF

Sr. No.	Name of Staff Employee	Father's Name	Designation	D.O.J.	Gender	Qualification	D.O.B.	Addhar Card No.	PAN Card No.	Contact No.	E Mail ID	Address	Department	Full Time	Photographs
PA to DIRECTOR															
1	Mr. Ramandeep Singh	S. Inderjit Singh	PA to Director	04/03/2003	Male	M.A.	10/04/1968	964454667562	AQFPS3085A	98554-00448	ramandeep.pta@gmail.com	204, GNDEC Campus	Director Office	Full Time	
SENIOR SCALE STENOGRAPHER															
2	Mr. Harpreet Singh	S. Inderjit Singh	SSS	03/03/2003	Male	B. Com	22-09-1976	852865938040	AYVPS8674F	98782-58724	gungun_hari@rediffmail.com	218/16, 1251-B, St. No.-9L, Block C, Isher Nagar,	TEQIP Cell	Full Time	
SENIOR ASSTT.															
3	Mr. Darshan Singh	S. Bhaginder Singh	Sr. Asstt.	23/04/1985	Male	Matric	14-11-1962	467361210328	AGBPS0143F	89680-00439	darshan62@gndec.ac.in	#5405/31, St. No.-8, Gobind Nagar, Near Baba Balak	Academic Branch	Full Time	
4	Mrs. Pritam Kaur	S. Harbhajan Singh	Sr. Asstt.	15/12/1986	Female	B.A.	24-01-1966	680921718999	ACLPK1098D	81461-60099	pritamgne@gmail.com	#B-232, St. No. 9L, Ishar Nagar, Ludhiana	A/Cs Branch	Full Time	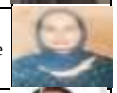
5	Mrs. Kamaljit Kaur Dulay	S. Sukhdev Singh	Sr. Asstt.	26/07/1988	Female	B.A.	20-03-1968	538418211377	ANIPK0347F	98766-83082	kamaljit.gne@gmail.com	VPO-Dulay, Distt. Ludhiana	Esstt. Branch	Full Time	
JUNIOR ASSTT.															
6	Mr. Randhir Singh	S. Pachora Singh	Jr. Asstt.	25/04/1991	Male	B.A.	13-04-1961	627260508216	AYVPS8675E	98558-04455	randhir@gndec.ac.in	Vill.-Sidhpur, Tehsil & Distt.-Fatehgarh Sahib	Record Section	Full Time	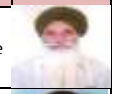
7	Mrs. Balwinder Kaur	Late S. Karnail Singh	Jr. Asstt.	17/12/1991	Female	10+2	17-10-1970	815219028701	APDPK0015K	98551-74061	bkubhi@gmail.com	H. No. 1632, St. No.-20, Janta Nagar, Ludhiana	Examination Branch	Full Time	
8	Mrs. Gurvinder Kaur	S. Sewa Singh	Jr. Asstt.	12/09/1996	Female	B.A.I, Diploma in Library Sci.	31-08-1960	784656282089	AFBPK4727J	99885-21799	gurvinder60@rediff.com	#310, Phase-1, Urban Estate, Basant Avenue,	Library	Full Time	
9	Mr. Narinder Singh	S. Acchar Singh Mankoo	Jr. Asstt.	12/09/1996	Male	B.A.	24-03-1974	380099818850	AHJPM1629B	97810-99970	narindersingh2301@rediffmail.com	H. No. 13085, St. No. 3, Near K/W Street Millerganj,	T & P Cell	Full Time	
10	Mr. Karamjit Singh	S. Gurdial Singh	Jr. Asstt.	01/01/1999	Male	B.A.	27-02-1967	570654655929	AYVPS4694P	97797-44765	karamjeet67@gmail.com	#29-B/1251/80C, St. No.-4, Ishar Nagar, Ludhiana	A/Cs Branch	Full Time	

11	Mrs. Paramjit Kaur	Late S. Gurdeep Singh Gill	Jr. Asstt.	05/05/2000	Female	B.A. I	01/11/1957	321696003156	ANIPK1097N	98761-12397	paramgne@gmail.com	VPO-Gill, Ludhiana	Library	Full Time	
12	Mr. Avtar Singh	Sh. Genda Ram	Jr. Asstt.	27/07/2000	Male	B.A.	01/04/1962	835562168304	BAVPS6937E	80540-03104	savtar400@gmail.com	#2624, Guru Nanak Colony, Gill Road,	A/Cs Branch	Full Time	
CLERK & DEO															
13	Mrs. Renu Paliwal	Late Sh. Partap Singh	Clerk	05/03/2007	Female	B.A.	27-11-1970	200304380414	BJWPP4804K	95010-78100	renupaliwal27@gmail.com	#127, LIC, Phase-I, Urban Estate Dugri, Ludhiana	Academic Branch	Full Time	
14	Mr. Vikram Sharma	Sh. Rajinder Kumar	Clerk	01/07/2006	Male	B.A.	29-09-1979	693835464193	BXLPS4607L	94638-19953	vikycool5@gmail.com	#132, Mathura Colony, Rajpura Road, Patiala	A/Cs Branch	Full Time	
15	Mr. Chander Mohan Kajla	Sh. Dev Raj	Clerk	01/07/2006	Male	B.A.	20-07-1977	799601416721	AKZPM8887C	95010-20163	cm_kajla@yahoo.co.in	163, Shaheed Babu Labh Singh Nagar, Gulab Devi	W/Shop	Full Time	
16	Mr. Ranbir Singh Cheema	S. Mohinder Singh	Clerk	01/07/2006	Male	B.A.	02/02/1958			98725-36035	rsc_gne@yahoo.com	VPO. Ramgarh Sardaran, Teh. Payal, Ldh	On Leave	Full Time	
17	Mr. Dhruv Chander Pant	Sh. Bhim Dutt Pant	Clerk	01/07/2006	Male	B.A., PGDCA	29-03-1982	569943598006	AOWPP8153K	75084-50023	dpant9@gmail.com	#118, Shivalik Avenue, Ayali Khurd, Near South	IT	Full Time	
18	Mr. Varinder Kumar	Sh. Madan Lal	Clerk	01/07/2006	Male	M.Sc. (IT)	16-10-1982	735803464020	BJYPK7679B	97809-03280	varinder82@gndec.ac.in	#6307/1. B-23, Hargobind Nagar, St. No.-10,	Esstt. Branch	Full Time	
19	Mr. Mandeep Singh	S. Jaspal Singh	Clerk	01/07/2006	Male	MA	01/09/1981	370653377708	CIKPS7934M	98556-33500	mandeepsandhu10@yaho.co.in	H. No.-B-234, St. No.-9L, Isher Nagar, Backside	CSE	Full Time	
20	Mr. Harpreet Singh	S. Harcharan Singh	Clerk	01/07/2006	Male	M. Com	16-10-1977	801644444744	AFSPJ3450J	98765-25253	harpreet2u@gndec.ac.in	#61, Staff Colony, GNDEC,	TEQIP Cell	Full Time	
21	Mrs. Inderpal Kaur	S. Darshan Singh	Clerk	01/07/2006	Female	MBA	30-10-1977	738279655570	AONPK4738G	98727-41955	chauhan_lehra@yahoo.com	VPO-Rampur, Assa Patti, Distt.-Ludhiana	A/Cs Branch	Full Time	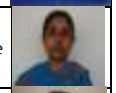
22	Mr. Devinder Singh	S. Tehal Singh	Clerk	01/11/2010	Male	MA	20-11-1983	989809911471	CRUPS1554A	94173-67284	devinder888@yahoo.co.in	VPO-Sayan Kalan, Block-Dehlon, Distt.-	Examination Branch	Full Time	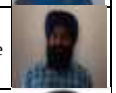
23	Mrs. Satwinder Kaur	S. Surjit Singh	Clerk	03/11/2007	Female	MA	13-12-1978	339339086424	BGFPK2884J	99882-11904	satwinderkaur@gndec.ac.in	208 Staff Colony, GNDEC, LDh.	Appld. Sci.	Full Time	
24	Mrs. Harinder Kaur	S. Darshan Singh	Clerk	19/08/2008	Female	**B. Com**	27-12-1974	436187484159		98728-90146	harinder@gndec.ac.in	Shimlapuri, Ludhiana	EE	Full Time	

25	Mr. Harwinder Singh	S. Avtar Singh	Clerk	01/10/2008	Male	M.A. (Eng.)	23-04-1988	705605530713	DUUPS0091A	84272-56119	academicravi@gndec.ac.in	#2624, St. No.-02, Guru Nanak Colony, Opp.-	Examination Branch	Full Time	
26	Mr. Harvir Singh	S. Jarnail Singh	Clerk	15-07-2009 & 01-11-2011	Male	M.A. (Pol. Sci.)	15-02-1991	838452691945	ECQPS8676J	98720-00756	harvirsinghbenipal@gmail.com	Q. No.-69, Staff Colony, GNDEC Campus, Ldh.	ECE	Full Time	
27	Mrs. Harpreet Kaur	S. Harwinder Singh	Clerk	20/06/2011	Female	B.A.	17-12-1988	269811812808	BCNPK2446L	98726-68900	harpreet.k.dhingra@gmail.com	#442-E, BRS Nagar, Ludhiana	Academic Branch	Full Time	
28	Mrs. Taranjeet Kaur	S. Rajinder Singh	Clerk	01/08/2012	Female	B.Com, MBA	25-02-1988	461413540407	BVYPK9834L	83838-15114	taranjeetkaur.tanu@gmail.com	# No. 732, St. No. 1, Dashmesh Nagar, Ldh.	Esstt. Branch	Full Time	
29	Mr. Nitin Kaushal	Sh. Harish Kaushal	Clerk	01/08/2012	Male	B.Com	17-10-1991		CAIPK7359C	97808-98002	nitin.kaushal02@yahoo.com	#1595/2, St. No.-05, Opp. Dussehra	A/Cs Branch	Full Time	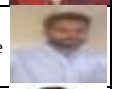
30	Mr. Vishal Kashyap	Sh. Inderjit Singh	Clerk	01/08/2012	Male	B.Com, MBA	13-10-1983		AFGPV1637R	98882-63786	vishal.kashap96@gmail.com	#2053/10, Ambedkar Nagar, Baba	CE	Full Time	
31	Ms. Sangeeta Rani (D.E.O)	Sh. Ram Tirath	DEO	21/03/2013	Female	Diploma CSE	19-02-1993	315507845310	BQJPR1657B	99885-12578	sangeeta6579@gmail.com	H. No. 317-D, SBS Nagar, Dhandra Road,	CC	Full Time	
32	Ms. Manpreet Kaur	S. Parminder Singh	Clerk	04/04/2013	Female	B.Com	14-04-1991	339511310831		96533-31156	manpreetecpkaur@yahoo.com	H.No. 2534, St. No. 1, Vishwakarma	Esstt. Branch	Full Time	
33	Ms. Manpreet Kaur	S. Pyara Singh	Clerk	24/06/2013	Female	BCA	03/06/1992	937596875639	BSTPK3106K	84272-56239	manpreet1992@gndec.ac.in	H. No.-12415, St. No.-07, Iqbal Nagar, Tajpur	Esstt. Branch	Full Time	
34	Mr. Ajay Verma	Sh. Shiv Nath Verma	Clerk	28/06/2013	Male	B. Com	11/03/1983	667954593210	ACQPV5081L	85668-01207	averma7483@gmail.com	519, Gulchaman Street, Near Peer Ki Dargah,	Academic Branch	Full Time	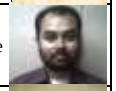
35	Ms. Karamvir Kaur	S. Ranbir Singh Cheema	DEO	12/08/2013	Female	B. Tech	08/04/1990	269501865331	DWUPK6501D	84271-50884	karamvir.cheema08@gmail.com	VPO. Ramgarh Sardaran, Teh. Payal, Ldh	PE	Full Time	
36	Mrs. Parminder Kaur	S. Gurdip Singh	Clerk	18/03/2014	Female	MCA	18-01-1984	297264377199		98888-34915	parminder1984@gndec.ac.in	#193, St. No.-5, Jasdev Nagar, Gill Road,	Academic Branch	Full Time	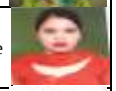
37	Mrs. Harminder Kaur	S. Avtar Singh	Clerk	04/08/2014	Female	BCA	27-05-1985	726215643107		70873-61225	gillharmindergill@gmail.com	VPO-Gill, Distt.-Ludhiana	Examination Branch	Full Time	
38	Ms. Dupinder Kaur	S. Harvinder Singh	Clerk	08/12/2014	Female	B. Com	11/01/1993	725846816308		82848-28702	angel.deepika.dk@gmail.com	#1969, St. no.-14, Dashmesh Nagar, Gill	A/Cs Branch	Full Time	
39	Mrs. Inderjit Kaur	S. Sudagar Singh	Clerk	02/03/2015	Female	BA	19/03/1975	249078970251	BRQPG7522M	98556-00803	gillinderjit9@gmail.com	VPO-Sangowal, Distt.-Ldh.	MCA	Full Time	

40	Mr. Amarjeet Singh	S. Manjit Singh	DEO	18/01/2016	Male	MCA	19-10-1990	451626692787	GTLPS2972D	97804-12013	amarpanesar@ymail.com	H. No.-183, St. no.-8L, Isher Nagar, Backside	Academic Branch	Full Time	
41	Ms. Amritpal Kaur	S. Gurdeep Singh Gill	DEO	18/01/2016	Female	MBA	29-07-1991	674521958030	AUSPG9365L	98151-45039	amritgill561@gmail.com	H. No. 222, Near Railway Station Road, Gill,	Director Office	Full Time	
42	Ms. Kulwinder Kaur Gill	S. Dilbagh Singh	DEO	18/01/2016	Female	B. Tech	12/07/1991	702793827044		99154-89383	gkulwinder12@gmail.com	VPO-Gill, Ludhiana	ME	Full Time	
43	Mrs. Ajmeet Kaur NEE Ajju Singh	S. Ajit Singh	Clerk	01/04/2016	Female	B. Com	20-05-1990	253412867248		98143-06256	ajjmeetghuman@yahoo.in	Q. No.-69, Staff Colony, GNDEC Campus, Ldh.	MBA	Full Time	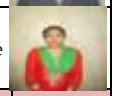
						INSTRUCTOR									
184	Mr. Jasvir Singh	S. Inder Singh	Sr. Instructor	19/10/1992	Male	Diploma	01/06/1966	287355279330	ADVPS8119A	97811-21382	jasbirkhanpur@gmail.com	#263, VPO. Khanpur, Ldh.	W/Shop	Full Time	
185	Mr. Hakam Singh	S. Chuhar Singh	Sr. Instructor	02/09/1994	Male	Diploma	18-02-1966	898570599957	AFWPS2881Q	92177-55688	hakamlehra@yahoo.com	H. No. 2615, St. No. 2, Gurur nanak Colony,	W/Shop	Full Time	
186	Mr. Ram Partap Singh	S. Gurdev Singh	Sr. Instructor	02/09/1994	Male	ITI (Moulding)	26-02-1966	986392489287	AFPS7855J	98149-02913	rampartapsinghgne@gmail.com	VPO Jodhan, Ldh.	W/Shop	Full Time	
187	Mr. Jasgur Singh	S. Davinder Singh	Sr. Instructor	02/09/1994	Male	CTI Trad Fitter	01/06/1969	273218254293	AFIPS9592J	98724-77751	jasgursingh@ymail.com	H.No. 1251/C/80, Block -C, St. No.	W/Shop	Full Time	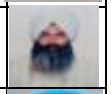
188	Mr. Gurmit Singh	S. Harbhajan Singh	Instructor	03/10/1994	Male	Diploma	01/04/1966	892326899461	AFWPS2882P	94634-85595	gurmeetrania@gmail.com	H. No. 22, Vill. Rania, Po. Sangowal, Ldh.	W/Shop	Full Time	
189	Mr. Ranjit Singh	S. Mohinder Singh	Instructor	17/09/1997	Male	M. Tech.	10/06/1971			99140-60064	7106ranjitsingh@gmail.com	H. No. 1831, St. No. 3, Guru Nanak Colony,	W/Shop	Full Time	
190	Mr. Charanjit Singh	S. Santokh Singh	Instructor	11/04/2000	Male	Diploma	20-11-1963	932547130158	AMUPS2601P	98156-59332	charanjithara@gmail.com	VPO. Nandpur, Near Ravidas Dharmshala,	W/Shop	Full Time	
191	Mr. Sukhpal Singh	Balbir singh	Instructor	19/12/2002	Male	Diploma	07/09/1972	233525178902		98559-65436, 0161-2865436	nwalkh@gmail.com	Vill. Narangwal Kalan, Teh. &Distt. Ldh.	W/Shop	Full Time	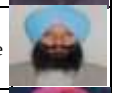
192	Mr. Amritpal Singh	S/o S. Gurcharan Singh	Instructor	20/12/2002	Male	Diploma	20-07-1975	508948313648	AFIP54260D	94179-92501	biringamrit@ymail.com	15-R, 124-A, Ishar Nagar, Backside	W/Shop	Full Time	
193	Mr. Varinder Singh	S. Gurmukh Singh	Instructor	20/12/2002	Male	Diploma	31-05-1960	713560874689		98149-95270	varindersingh.preet@yahoo.com	Old Halvely, VPO Chaukiman, Teh.	W/Shop	Full Time	

194	Mr. Balwant Raj	Sh. Seva Ram	Instructor	04/02/2003	Male	Diploma	30-03-1969	402615009555	AEVPR4950F	98550-76607	balwantgne@gmail.com	H. No. 17-B, St. No. 1, Gurur nanak Nagar,	W/Shop	Full Time	
195	Mr. Rajinder Singh	S. Bhajan Singh	Instructor	07/02/2003	Male	Diploma	15-10-1960	779940306056	BAKBS2262R	98159-82766	saininatian@ymail.com	H. No. 81-D, Ranjit Nagar, Patiala	W/Shop	Full Time	
196	Mr. Kuljit Singh	S. Sarbjit Singh	Instructor	01/09/2008	Male	Diploma	17-10-1983	754062188992	CJOPS7190A	81465-27927	teetugill@yahoo.co.in	VPO. Gill, Near Chabutra, Ldh.	W/Shop	Full Time	
197	Mr. Jatinder Singh	Late. S. Sarwan Singh	Instructor	01/08/2012	Male	Diploma	21-03-1963	715263735342		81960-55545	lehrajatinder@gmail.com	VPO. Lehra, Ldh.	W/Shop	Full Time	
198	Mr. Inderjeet Singh	S. Manjit Singh	Instructor	14/10/2015	Male	Diploma	03/02/1990	219975173081	GPKPS4341D	97809-60061	inderjit.singh47@gmail.com	#3053, St. no.-10/5, Chet singh Nagar, Ldh.	W/Shop	Full Time	
199	Mr. Gurpreet Singh	S. Avtar Singh	Instructor	16/10/2015	Male	B. Tech.	19-12-1988	920762521122	FTWPS8510R	98724-03802	grewalgavv11@gmail.com	VPO-Alamgir, Ldh.	W/Shop	Full Time	
LAB SUPDT.															
44	Mr. Gurmukh Singh	S. Gurdev Singh	Lab Supdt.	01/09/2000	Male	Diploma	09/02/1964	528097501822	ARFPS8618A	95011-09143	garry_grag@yahoo.co.in	1515/13-B, St. No.-32, Preet Nagar,	CSE	Full Time	
45	Mr. Amandeep Singh Bhathal	S. Devinder Singh	Lab Supdt.	01/11/2010	Male	BCA	07/09/1979	311488384719	ALZPB4025C	95920-00194	bhathal79@yahoo.com	Vill.-Hassanpur, Ferozpur Road, Ludhiana.	IT	Full Time	
LAB TECH.															
46	Mrs. Kanwaljit Kaur	S. Gurdev Singh	Lab Tech.	09/09/1994	Female	Diploma in Electronics & TV Engg.	16-10-1968	682063962068	AGJPK5062D	95018-00993	kkanwaljeet44@gmail.com	#171, St No. 11, Baba deep Singh Nagar, Opp.	ECE	Full Time	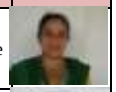
47	Mr. Jagraj Singh	S. Gurmail Singh	Lab Tech.	01/07/2006	Male	10th	15-02-1975	739050262438	BLBPS9457E	98145-50633	jagrajsangowal@yahoo.com	VPO-Sangowal, Ludhiana.141122	IT	Full Time	
48	Mr. Puran Singh	S. Hardial Singh	Lab Tech.	03/07/2006	Male	ITI	15-04-1974	301978105275	BLNPS1297J	99144-00353	psbains@rediffmail.com	63 Staff Colony, GNDEC, Ldh.	PE	Full Time	
49	Mr. Balwinder Singh	S. Amritvir Singh	Lab Tech.	01/07/2006	Male	Diploma	27-01-1980		AZMPS7385P	98880-81618	balwinder@gndec.ac.in	H. No.-153, Block-Nagar, Ludhiana	ME	Full Time	
50	Mr. Gurmit Singh	S. Jagtar Singh	Lab Tech.	01/11/2010	Male	MCA, M.Sc IT, PGDCA	16-06-1979	284810455168	BMPPS6043H	97819-00790	gurmitmajra@yahoo.com	Vill. Brahman Majra, PO. Jaspal Bangar,	ECE	Full Time	

51	Ms. Davinderjeet Kaur	S. Jasvir Singh	Lab Tech.	01/08/2012	Female	Diploma in CSE	12/02/1991	261551082348	DBYPK9672L	99147-03176	dkaur719@gmail.com	Gurdeep Colony, Bulara, Gill, Ludhiana	IT	Full Time	
52	Ms. Gaganjot Kaur	S. Gurdass Singh	Lab Tech.	01/08/2012	Female	Diploma in Civil Engg.	14-01-1993	537623948846	CRNPK6141G	96467-97477	gaganjot67@gmail.com	Vill.-Rania, PO-Sangowal, Ludhiana	CE	Full Time	
53	Mr. Jasvir Singh	S. Yashpal Singh	Lab Tech.	01/08/2012	Male	Diploma in CSE	03/05/1986	453250866797	DINPS4142F	98522-03586	jasvirsamra@gmail.com	VPO Ahemdgarh, Chhanna, Teh.	CSE	Full Time	
54	Mrs. Bhagatbir Kaur	S. Darbara Singh	Lab Tech.	01/08/2012	Female	MA	01/07/1977	632305769208	ANKPG2774L	94657-93380	bhagatbir16@gmail.com	3886/1, St. No.-6, New Janta Nagar, Ludhiana	MCA	Full Time	
55	Mrs. Gagandeep Kaur	S. Gurcharan Singh	Lab Tech.	01/08/2012	Female	BCA	17-01-1981	908063128008	AOCPA7437H	84273-00322	gagangill17181@yahoo.com	VPO. Gill, Ldh.	ECE	Full Time	
56	Mr. Gursewak Singh	S. Tarsem Singh	Lab Tech.	04/08/2014	Male	Diploma in CSE	08/09/1993	829983756639	GLBPS6082N	98783-43123	gursewakchahal23.gc@gmail.com	H. No. B-181, St No. 8-L, Ishar Nagar, Ldh.	ECE	Full Time	
57	Mr. Manjit Singh	Sh. Dev Kumar	Lab Tech.	19/02/2015	Male	Diploma in ME	27-09-1976	589040259875	BMMPS2152N	98550-24553	navdil_neet@yahoo.com	H.No.-64, St. No.-3, Shaheed Jasdev Singh	W/Shop	Full Time	
58	Mr. Sandeep Singh	S. Pritam Singh	Lab Tech.	06/10/2015	Male	B. Tech (ECE)	01/04/1985	469839789265	GDYPS3511R	98144-75691	sandeepsingh2469@gmail.com	VPO-Gill, H. No.-191, Railway Road, ,	ECE	Full Time	
						LAB ATTENDANT									
59	Mr. Harminder Singh	S. Gurbachan Singh	Lab Attdt.	01/07/1983	Male	Matric	15-02-1962	882043209805	AMTPS7292K	97815-01068	harminder@gndec.ac.in	VPO-Gill, Near Govt. School, Ludhiana	EE	Full Time	
60	Mr. Swarnjit Singh	S. Ram Kishan	Lab Attdt.	14/02/1983	Male	Matric	06/07/1963	328631961831	BGLPS6976D	99140-15930	swarnjit@gndec.ac.in	VPO-Gill, Station Road, Ludhiana	EE	Full Time	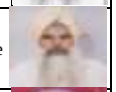
61	Mr. Bahadur Singh	S. Rattan Singh	Lab Attdt.	21/02/1983	Male	Matric	15-07-1957		AFJPS0074C	98763-76021	bahadur@gndec.ac.in	VPO-Mandiani, Tehsil-Jagraon, Distt.-Ludhiana	ME	Full Time	
62	Mr. Charanjit Singh	S. Darbara Singh	Lab Attdt.	04/07/1983	Male	Matric	30-08-1959	530545432998	AMTPS7307M	98556-62142	charanjit@gndec.ac.in	Near Peerkhana, Gill, Ludhiana	Appld. Sci.	Full Time	
63	Mr. Radha Krishan Singh	S. Ram Singh	Lab Attdt.	07/07/1983	Male	Matric	12/03/1962	996150766419	ANHPS0638J	98155-86190	radhakrishsn@yahoo.in	H. No.-B XXIX, 1251/2C/414, St. No.-9R,	CSE	Full Time	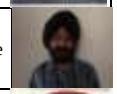
64	Mr. Jasbir Singh	S. Lachhman Dass	Lab Attdt.	23/04/1984	Male	Matric	05/10/1959	279119067001	BEVPS6469H	98551-83817	jasbirsingh@gndec.ac.in	Isher Nagar, Ldh.	CSE	Full Time	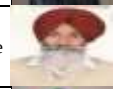

65	Mr. Sinderpal Singh	S. Gurdev Singh	Lab Attdt.	23/04/1984	Male	Matric	27-11-1960	509872205042	BAVPS6938M	98554-86190	sindepalsingh386@yahoo.in	SBS Nagar, Block-D, Dhandra Road,	CSE	Full Time	
66	Mr. Nandan Singh	S. Jiwan Singh	Lab Attdt.	01/04/1985	Male	Matric	27-07-1962	454473662271	AYVPS7984C	88723-66680	nandan@gndec.ac.in	#22, St. No.-2B, Azad Nagar, Ludhiana	CE	Full Time	
67	Mr. Baljinder Singh	S. Pritam Singh	Lab Attdt.	13/01/1986	Male	Matric	02/03/1967			98728-12901	dadhigill@yahoo.com	VPO. Gill, Ldh.	PE	Full Time	
68	Mr. Hans Raj	S. Tani Ram	Lab Attdt.	04/11/1987	Male	Matric	08/02/1960	287069574382	AJHPR8829A	99156-18900	hansraj@gndec.ac.in	H. No.-178, St. No.-2, Isher Nagar, Block C,	ME	Full Time	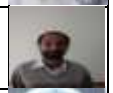
69	Mr. Nath Singh	S. Nahar Singh	Lab Attdt.	01/05/1987	Male	Matric	03/02/1964	700448811132	AMTPS7373M	99144-43923	nath@gndec.ac.in	VPO. Gill, Ldh.	IT	Full Time	
70	Mr. Vikramjit Singh	S. Santokh Singh	Lab Attdt.	16/07/1992	Male	Matric	06/04/1975		CYHPS8258K	85280-43083	vikramjit@gndec.ac.in	33-Aurinder park, Haibowal Kalan, Ldh.	EE	Full Time	
71	Mr. Charanjit Singh Pawa	S. Sadhu Singh	Lab Attdt.	16/07/1992	Male	Matric	22-06-1971	636279256794	ANAPS6581M	98551-00564	charanjitpawa@rediffmail.com	VPO-Pawa, Distt.-Ludhiana.141120	IT	Full Time	
72	Mr. Ruldu Ram	Sh. Parshotam Dass	Lab Attdt.	12/09/1996	Male	Matric	11/07/1974		AHTPR4121M	98155-18100	rulduram@gndec.ac.in	Vill.-Daba, PO-Lohara. Ludhiana	ME	Full Time	
73	Mr. Jaswant Singh	S. Mithu Singh	Lab Attdt.	12/09/1996	Male	Matric	12/05/1959	404922097012	BAVPS6939L	98781-28634	jaswant@gndec.ac.in	Village-Gill, Ludhiana	CE	Full Time	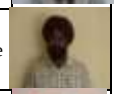
74	Mr. Karamjeet Singh	S. Bahadur Singh	Lab Attdt.	12/09/1996	Male	Matric	29-08-1971	268053169993	BBZPS4319F	98762-59321	karmjit@gndec.ac.in	VPO-Gill, Station Road, Ludhiana	EE	Full Time	
75	Mr. Harpreet Singh	S. Kuldeep Singh	Lab Attdt.	12/09/1996	Male	Matric	18-09-1972	474780459530	BYDPS7615F	98142-85261	hs@gndec.ac.in	#11, Gurudwara Sahib, Daun Majra, SAS	Appld. Sci.	Full Time	
76	Mr. Sarabjit Singh	S. Malkit Singh	Lab Attdt.	12/09/1996	Male	Matric	15-03-1973	413373259650	BNDPS8843L	89689-77409	sarabjitsingh@gndec.ac.in	VPO-Aloona Tola, PO-Pallah, Tehsil-Payal,	ME	Full Time	
77	Mr. Lakhvir Singh	S. Arjun Singh	Lab Attdt.	01/01/1999	Male	Matric	20-03-1963	247546309714	BAVPS6940P	98156-56623	lakhvir@gndec.ac.in	#553, St. No.-11R, Ishar Nagar, Ludhiana	A/Cs Branch	Full Time	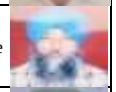
78	Mr. Sukhdev Singh	S. Gurbaksh Singh	Lab Attdt.	10/03/1999	Male	Matric	10/06/1974	380699251482	BXMPS9788M	95010-77500	sukhdevsandhugne@gmail.com	H. No.-40G, Ranjit Nagar, Seona Road,	EE	Full Time	
79	Mr. Jasbir Singh	S. Nachattar Ram	Lab Attdt.	01/04/1999	Male	Matric	30-11-1973	600784645863	BUITS4821E	0161-5064578	jasbir@gndec.ac.in	VPO. Gill, Ldh.	ME	Full Time	

80	Mr. Avtar Singh	S. Harnek Singh Grewal	Lab Attdt.	17/05/1999	Male	Matric	05/01/1968	519037057126	BYDPS7694Q	76967-64713	avtar@gndec.ac.in	VPO-Guram, Ludhiana	IT	Full Time	
81	Mr. Parminder Singh	S. Sardool Singh	Lab Attdt.	04/04/2001	Male	10+2	25-04-1978		BVBPS1147R	99148-12313	parmindergne@rediffmail.com	VPO-Hamidi, Distt.-Barnala	W/Shop	Full Time	
82	Mr. Devinder Singh	Late Sh. Ram Charan Singh	Lab Attdt.	16/07/2002	Male	10+2	19-03-1978	875942911753	BVZPS4318E	94634-54799	davindergne@gmail.com	#92, Gali No.-4L, Isher Nagar, Ludhiana	ECE	Full Time	
MAINT. MECHANIC															
139	Mr. Amarjit Singh	Sh. Sadhu Singh	Maint. Mech.	21/10/1991	Male	10+2	12/01/1960	550905210571	AIPPS6918L	99148-00645	amarjitpawa@gmail.com	VPO-Pawa, Near Sahnewal, Ludhiana	CE	Full Time	
140	Mr. Balbir Singh	S. Ajit Singh	Maint. Mech.	04/04/2001	Male	ITI	15-11-1970	625492333277	BBZPS4316L	98159-98848	balbir@gndec.ac.in	#209, Staff Colony No.-02, GNE Campus,	ME	Full Time	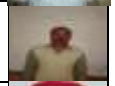
141	Mr. Gurmeet Singh	Sh. Mangat Ram	Maint. Mech.	17/08/2009	Male	Diploma in Electrical Engg.	06/06/1977	660345076880	BTYPS9279K	98146-77712	gurmeet@gndec.ac.in	VPO-Gill, Station Road, Ludhiana	EE	Full Time	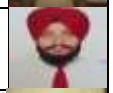
142	Mr. Rakesh	Sh. Khajan Singh	Maint. Mech.	18/01/2016	Male	CITS, Diploma (ME)	02/22/1994			99929-10100	rakeshescorts12445@gmail.com	VPO-Danoda Kalan, Tehsil-Narwana, Distt.-	ME	Full Time	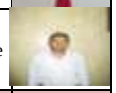
DRAFTSMAN															
143	Mr. Harminder Singh	S. Major Singh	Draftsman	29/05/2000	Male	Diploma	20-03-1970		ANCPS9243A	96467-37326	harminderchhina@gnadec.ac.in	H.No. 3023, Urban Estate, Phase-1, Dugri	ME	Full Time	
144	Mr. Yogesh Kumar Sharma	Sh. Ram Richhpal	Draftsman	01/07/2006	Male	Diploma	01/10/1976	259760967844	AQNPK9791K	94175-83166	yogiced@gmail.com	H. No.-1770, St. No.-26, Janta Nagar, Gill	CE	Full Time	
145	Mrs. Jaspal Kaur	S. Suba Singh	Draftsman	08/12/2014	Female	Diploma in Architectual Assistantship	13-04-1964	645950552755	AMHPK1877E	98149-55151	jaspal@gndec.ac.in	#18, Staff Colony, GNDEC,	CE	Full Time	
INSTRUMENT REPAIRER															
146	Mr. Navdeep Singh	S. Amarjit Singh	Inst. Rep.	02/09/1994	Male	Diploma in Electrical Engg.	10/10/1972	613949441064	AMUPS3125N	97819-00791	navdeep@gndec.ac.in	Sarabha Nagar, Ludhiana	EE	Full Time	
147	Mr. Bal Ram	Sh. Dhani Ram	Inst. Rep.	03/08/2000	Male	ITI	18-03-1957	329946564408	AFXPR1080F	94786-64287	balram@gndec.ac.in	H. No.-2539, Indra Colony/ Flats Mani	PE	Full Time	

DAFTRI															
148	Mr. Jaspal Singh	S. Gurmail Singh	Daftri	01/07/2006	Male	Matric	15-09-1977	496598520765	EQJPS3934L	88728-57344	jaspal@gndec.ac.in	Gazi Patti, Assi Kalan, Ludhiana. 141203	ECE	Full Time	
ELECTRICIAN															
149	Mr. Raghuvir Singh	S. Mohinder Singh	Electrician	01/06/1990	Male	10th	04/02/1962	695824159855	AXMPS9022P	99144-66282	raghbir@gndec.ac.in	Vill.-Dolon Khurd, PO-Latton Kalan,	Admin. Block	Full Time	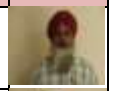
150	Mr. Gurmit Singh	Sh. Gurcharan Singh	Helper to Electrician	12/12/1987	Male	Matric	18-05-1966	817031988098	AXMPS9024M	99144-00799	gurmeet@gndec.ac.in	VPO-Gill Near-Gurudwara, Distt.-Ludhiana	Admin. Block	Full Time	
LIBRARY STAFF															
151	Mr. Major Singh	S. Arjun Singh	Asstt. Lib.	10/03/1987	Male	M. Lib.	07/08/1962	407272914081	AJWPS6235Q	98557-13635	majorgne@gmail.com	H. No.-635, St. No.-4 R, Isher Nagar, Gill	Library	Full Time	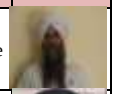
152	Mr. Manpreet Singh	S. Dalbir Singh	Lib. Asstt.	10/08/2006	Male	M. Phil	16-07-1973	811360252527	FSJPS2021B	98147-57961	lib.msc@gmail.com	4/17, New Pawan Nagr, Amritsar	Library	Full Time	
153	Mrs. Ranjit Kaur	S. Mohinder Singh	Lib. Restorer	18-12-2006 & 01-11-2007	Female	Diploma of Library	13-01-1978	534809819843	AXBPK3549C	94781-48971	ranjeetkaur6@gmail.com	Vill-Shankar, PO-Dehlon, Ludhiana	Library	Full Time	
154	Mrs. Dalbir Kaur	S. Charan Singh	Lib. Asstt.	10/07/2007	Female	M. Lib	27-09-1976	523086702090		94171-71120	dalbirchahal@yahoo.com	Vill.-Rurka, PO& Tehsil-Malerkotla,	Library	Full Time	
155	Mrs. Vipaljit Kaur	S. Gurcharan Singh	Lib. Restorer	11/12/2008	Female	Diploma of Library	30-04-1986	760699003600	COHPK7786Q	94644-77421	vimpaljeet@gmail.com	1605, St. No.-4, Kwality Road, Near Ground,	Library	Full Time	
156	Mr. Avninder Singh	S. Darshan Singh	Lib. Asstt.	26/11/2012	Male	M.A.	22-03-1986		ERVPS5196H	98035-19380	gillaveninder@gmail.com	VPO-Dehlon. H. No.-738, Ludhiana	Library	Full Time	
DRIVER															
157	Mr. Ravinder Singh	S. Charan Singh	Driver	29/09/2000	Male	10th	05/08/1973	641802999169	BASPS9183D	97797-00217	ravinder@gmail.com	H. No.-807, Mohalla Isher Nagar, Backside	College	Full Time	
158	Mr. Gurmukh Singh	S. Karnail Singh	Driver	27-08-2007, 01-11-2007 & 22-01-	Male	10+2	03/09/1975	829952098597	AZKPS4809C	98725-69209	gurmukhpawa@rediffmail.com	VPO-Pawa, Distt.-Ludhiana	College	Full Time	

159	Mr. Paramjit Singh	S. Sukhwant Singh	Driver	23/01/2008	Male	Matric	05/10/1973	791070834885	GHJBHJPS8385P	98789-37300	paramjit@gndec.ac.in	VPO-Lohara, Distt.-Ludhiana	College	Full Time	
						ATTENDANT									
83	Mr. Amarjit Singh	S. Amrik Singh	Attdt.	11/06/1981	Male	Matric	18-05-1957	836550624066	AYEPS8170K	98148-18766	amarjit@gndec.ac.in	#7930/1, St. No.-2B, Shahid Karnail Singh	CE	Full Time	
84	Mr. Rakesh Kumar	Sh. Amar Nath	Attdt.	18/11/1992	Male	Matric	19-01-1971		AVOPK1486F	97810-03162	rakesh@gndec.ac.in	13, GNDEC Campus, Ludhiana	Record Section	Full Time	
85	Mrs. Sarabjit Kaur	S. Bhajan Singh	Attdt.	12/03/2002	Female	8th	29-05-1967	Apply	COLPK2657E	95016-00453	sarabjit@gndec.ac.in	H. No. 4376, St. No. 4, Opp. Bajwa Kanda,	Director Office	Full Time	
86	Mrs. Baljit Kaur	S. Saroop Singh	Attdt.	01/07/2006	Female	Matric	26-01-1958	625253066704	AVBPK0797Q	94639-14967	baljitkaur48@gmail.com	H. No.-1641, St. No.-4B, Guru Nanak Colony,	Library	Full Time	
87	Mr. Baljeet Singh	S. Sarwan Singh	Attdt.	01/07/2006	Male	Matric	11/04/1973	876020089131		98724-51257	baljits@gndec.ac.in	VPO-Rasulpur (Mallah), Tehsil-Jagraon, Distt.-	ME	Full Time	
88	Mr. Parminder Singh	S. Harpal Singh	Attdt.	01/07/2006	Male	10+2	15-10-1974	783067906021	CEGPS6263F	89686-11100	parminderroop@yahoo.com	H. No.-53, St. No.-3, Rishi Nagar, Haibowal	Director Office	Full Time	
89	Mr. Balraj Singh	S. Gurmail Singh	Attdt.	01/07/2006	Male	Matric	07/01/1981	499004612109	EBFPS7584P	97819-00402	balraj@gndec.ac.in	Vill.-Pona, PO-Aligarh, Jagraon	CE	Full Time	
90	Mr. Daljit Singh	S. Raghbir Singh	Attdt.	01/07/2006	Male	10+2	15-05-1970	278181638981	CIKPS7931Q	94635-26892	singhdaljit509@yahoo.in	H. No.-4844, Near Gate Nabi Khan Gani Khan,	CSE	Full Time	
91	Mr. Lakhvir Singh	S. Gurcharan Singh	Attdt.	01/07/2006	Male	Matric	07/11/1979	688121337120	EVEPS9047D	82838-68659	lakhvir@gndec.ac.in	H. No. 366, Jatana, Doraha, Distt.-Ludhiana.	ECE	Full Time	
92	Mr. Pargat Singh	S. Gulzar Singh	Attdt.	01/07/2006	Male	10+2	19-04-1974	593737829015		94174-44004	pargatsingh@gndec.ac.in	VPO-Bhutta, Distt.-Ludhiana	CSE	Full Time	
93	Mr. Kuldip Singh	S. Amar Singh	Attdt.	01/07/2006	Male	B.A.I	25-09-1967	633534572829	AUEPS6440E	98159-23775	kuldeep@gndec.ac.in	H. No.-B-V-156, VPO-Sahnewal, Ludhiana	Appld. Sci.	Full Time	
94	Ms. Paramjit Kaur	Sh. Ram Charan Singh	Attdt.	01/07/2006	Female	MA (Punjabi)	01/10/1979			97790-21033	paramjit281@gmail.com	#23/586 Mohalla Ravi Dass Puri, Khanna	CE	Full Time	
95	Mr. Navdeep Singh	S. Kuldeep Singh	Attdt.	01/07/2006	Male	Matric	17-10-1983	265239212813	CIKPS8003H	99149-00167	navdeepsm@rediffmail.com	# B-29-1251/C/308, St. No. 9, Block-C,	IT	Full Time	

96	Mr. Gurpreet Singh	S. Chanda Singh	Attdt.	01/08/2006	Male	10+2	10/10/1974	495402213643	CSXPS4538Q	96460-51027	gurpreet74@rediffmail.com	H. No.-B-29-Z-4-49326, St. No.-5, Guru Gobind	T & P Cell	Full Time
97	Mrs. Sandeep Kaur	Sh. Manga Singh	Attdt.	07/02/2007	Female	8th	17-09-1974	662902929004	BPNTK4637Q	94644-16968	sandeep@gndec.ac.in	Bachitter Nagar, Gali No.-03, Distt.- Ludhiana	MBA	Full Time
98	Mr. Pritam Singh	S. Dalbara Singh	Attdt.	01-06-2004 & 28-07-2006	Male	Matric	12/11/1965		DZFPS0104C	98789-79364	pritam@gndec.ac.in	VPO-Gill, Station Road, Ludhiana	EE	Full Time
99	Mr. Baljit Singh	S. Harbans Singh	Attdt.	01/08/2006	Male	ITI	01/07/1971	472268593712	DBJPS4410R	94170-48615	baljit@gndec.ac.in	Farm House, Near Railway Station, VPO-	Esstt. Branch	Full Time
100	Mr. Kulvir Singh	S. Inderjit Singh	Attdt.	01-05-2007 (Sec. guard), 09-03-2012	Male	10+2	28-08-1983	406161517180	ECQPS8324M	98150-15038	kulvirsingh247@yahoo.com	Vill.-Katahri, PO-Lapar, Ludhiana	PE	Full Time
101	Mr. Kulwinder Singh	S. Rajinder Singh	Attdt.	03/10/2006	Male	10+2	05/11/1981	467331820209		98881-72581	kulwinder@gndec.ac.in	H. No.-92, Near Pind da Khuh, Ranian,	W/Shop	Full Time
102	Mr. Jasbir Singh	S. Shamsher Singh	Attdt.	01/05/2007	Male	Matric	30-06-1977	891445113059		99140-21033	jasbirsinghjs@gmail.com	Anmol Colony, Near Byepass Road, Gill. Ldh.	CE	Full Time
103	Mr. Balour Singh	S. Pritam Singh	Attdt.	01-06-2007 (Consultancy Deptt.), 08-	Male	10+2	10/03/1976	763117758582		81465-85013	balour@gndec.ac.in	VPO-Shankar, Distt.-Ludhiana	CE	Full Time
104	Mr. Harpreet Singh	S. Manjeet Singh	Attdt.	20/08/2007	Male	B.A.	23-12-1987	604780133512	DLOPS1258G	94658-68613	harpreet@gndec.ac.in	2749, St. No.-05, Guru Nanak Colony, Opp.-	Record Section	Full Time
105	Mr. Pargat Singh Sandhu	S. Tejinder Singh	Attdt.	15/11/2007	Male	10+2	04/10/1982	819234211777		84279-50799	pargatsandhu82@gmail.com	H. No.-B-4/27, W. No.-7, Backside Police	Examination Branch	Full Time
106	Mr. Manjinder Singh	S. Jagdev Singh	Attdt.	29/02/2008	Male	Matric	21-02-1977	747422012923	DUQPS4454D	98144-14223	manjinder@gndec.ac.in	#60, Village-Rania, PO-Sangowal,	A/Cs Branch	Full Time
107	Mr. Varinderjit Singh	S. Gurcharan Singh	Attdt.	25/04/2008	Male	Matric	15/08/1965	304900876210	BLBPS9179R	94638-86618	varinderjit@gndec.ac.in	H. No.-663, St. No.-3R, Isher Nagar, Backside	W/Shop	Full Time
108	Mr. Manjit Kumar	Mr. Prem Chand	Attdt.	05/09/2008	Male	8th	27-06-1970	765099287508	CNBPK6252N	99157-03919	manjeet@gndec.ac.in	GNDEC, Staff Colony, Ludhiana	W/Shop	Full Time
109	Mr. Jaspreet Singh	S. Darshan Singh	Attdt.	03/12/2008	Male	**10+2**	29-11-1986	376841423206	BPFPS6002B	95011-93900	jassitaggar@gndec.ac.in	5405/31, St. No.-8, Gobind Nagar, Shimlapuri,	Appld. Sci.	Full Time
110	Mr. Amandeep Sharma	S. Nasib Chand	Attdt.	03/12/2008	Male	Matric	25-05-1986	782358060244	DVIPS3045F	82880-20083	sharmaboyz087@gmail.com	Ward No.-13, Mohan Nagar, Bhawanigarh	Academic Branch	Full Time

111	Mr. Charan Singh	S. Atma Singh	Attdt.	12/01/2009	Male	Diploma	11/01/1987	455894216647	EJVPS6454L	98768-13700	charansarinh@gmail.com	H. No.-20, Inder Nagar, Opp.-Verka Milk	W/Shop	Full Time	
112	Mr. Kewal Singh	S. Sardara Singh	Attdt.	03/01/2011	Male	Matric	25-05-1976	855089553904	EDHPS6309N	98761-14147	kewalsingh001976@gmail.com	VPO-Ghawaddi, Ludhiana	MCA	Full Time	
113	Mr. Sukhchain Singh	S. Jagir Singh	Attdt.	11/07/2011	Male	Matric	01/05/1988	240025312994	EDHPS5922K	81461-67749	sukhchan@gndec.ac.in	Vill.-Lakhowal, Ludhiana	CE	Full Time	
114	Mr. Talwinder Singh	S. Sarbjit Singh	Attdt.	03/10/2011	Male	10+2	05/05/1988	421446708865	DUUPS0323H	94657-91997	talwinder.gndec@yahoo.com	VPO-Bharowal Kalan, Tehsil-Jagraon, Distt.-	Examination Branch	Full Time	
115	Mr. Harpreet Singh	S. Baldev Singh	Attdt.	01/05/2012	Male	Matric	29-04-1978	835584121804	EJGPS8407C	98426-00413	harpreet@gndec.ac.in	H. No.-49, Baba Deep Singh Nagar, Ludhiana.	Library	Full Time	
116	Mr. Gurwinder Singh	S. Swaran Singh	Attdt.	01/08/2012	Male	Diploma (EE)	15-07-1991	624950287360		98783-71173	gurinder173@yahoo.com	Vill.-Aloona Tola, Tehsil-Payal, Distt.-	ECE	Full Time	
117	Mr. Gurdeep Singh	S. Gulwant Singh	Attdt.	01/08/2012	Male	10+2	25-10-1989	662161327928	GEBPS5418K	98788-84765	gurdeep302302@gmail.com	Vill.-Rania, PO-Sangowal, Jaspal Banger,	CC	Full Time	
118	Mr. Shingara Singh	S. Harbans Singh	Attdt.	01/08/2012	Male	B.A.	08/04/1967	224899279735	DFFPS9838D	98148-37248	shingaramajara@gmail.com	Vill.-Majara, PO-Sahnewal, Ludhiana	PE	Full Time	
119	Mrs. Harpal Kaur	S. Sohan Singh	Attdt.	01/08/2012	Female	10+2	01/10/1969	814110053082		94643-68133		Near Nnak Darbar Gurdwara Pind Sangowal,	Common Room	Full Time	
120	Mr. Harpreet Singh	S. Parkash Singh	Attdt.	01/08/2012	Male	10+2	01/08/1987	580046446307		99146-80540	hsg@gndec.ac.in	VPO-Gill, Station Road, Ludhiana	Appld. Sci.	Full Time	
121	Mr. Sukhdeep Singh	S. Bir Singh	Attdt.	01/08/2012	Male	B.A	01/09/1986	860299484796	CNOPS9012B	94633-78769	gillsukhdeepgill@gmail.com	VPO-Gill, Ludhiana	Library	Full Time	
122	Mr. Surjit Kumar	Sh. Tara Chand	Attdt.	01/08/2012	Male	10+2	30-04-1984			98784-23888	surjit@gndec.ac.in	3216/1, St. No.-12, Labour Colony, Jawahar	CE	Full Time	
123	Mr. Anvir Singh	S. Mohan Singh	Attdt.	01/08/2012	Male	10+2	07/12/1988	235308345661	CZJPS7815P	94174-17966	anvir@gndec.ac.in	VPO-Bhamarsizer, Distt.-Fatehgarh	EE	Full Time	
124	Mr. Amrik Singh	S. Harnek Singh	Attdt.	01/08/2012	Male	Matric	20-10-1985	725837941573	GPDPS1093P	98150-96088	amrik@gndec.ac.in	H. No.-106/A, St. No.-01, Guru Nanak Nagar,	Appld. Sci.	Full Time	
125	Ms. Gagandeep Kaur	S. Varinderjit Singh	Attdt.	15/04/2013	Female	10+2	07/07/1992	255793154962		98039-72009	gagandeep.gill1992@gmail.com	H. No.-61, St. No.-3R, Behind GNE College,	ME	Full Time	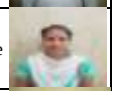

126	Mr. Dalvinder Singh	S. Bahadur Singh	Attdt.	13/08/2013	Male	B.A.	17-06-1988		DPXPS5400D	94630-17879	dalvindermavi@gmail.com	Vill.-Mavi Kalan, Tehsil-Samana, PO-	ME	Full Time	
127	Mr. Sukhjinder Singh	S. Chamkaur Singh	Attdt.	18/03/2014	Male	10+2	23-03-1982	429047071251	CFFPS7087R	98143-21984	sukhonline2012@gmail.com	#193, St. No.-5, Jasdev Nagar, Gill Road,	IT	Full Time	
128	Mr. Kewal Singh	S. Darshan Singh	Helper to Plumber	04/08/2014	Male	8th	24-01-1973	693668857687		84379-24178	kewal@gndec.ac.in	Vill.-Nangal, PO-Dehlon, Distt.-Ludhiana	Admin. Block	Full Time	
129	Mr. Deshinder Singh	S. Maheshwar Singh	Attdt.	04/08/2014	Male	Diploma in Electronics & Comm. Engg.	08/02/1992	433135820956	DUUPS0002M	98144-70693	deshinder80@gmail.com	H. No.-20, Inder Nagar, Opp.-Verka Milk	W/Shop	Full Time	
130	Mr. Hardeep Singh	S. Ranjit Singh	Attdt.	05/08/2014	Male	10+2	16-05-1989	219230425829	GTNPS1238E	98037-47567	hardeep@gndec.ac.in	VPO- Killa Raipur, Patti Karamprakash,	W/Shop	Full Time	
131	Ms. Robelpreet Kaur	S. Piara Singh	Attdt.	05/08/2014	Female	10+2	13-10-1994	353660059162	EAJPK3272D	70876-63888	robel54778@gmail.com	H. No.-75, W. No.-3C, Sangatpura	PE	Full Time	
132	Mr. Gurjant Singh	S. Bagga Singh	Attdt.	11/02/2015	Male	10+2	08/08/1989	257722784527	DYAPS7275K	88723-17605	jantysingh14@gmail.com	#128, Vill.-Rania, PO-Sangowal,	Library	Full Time	
133	Mrs. Balwinder Kaur	S. Pritam Singh	Attdt.	06/02/2015	Female	10+2	21-03-1971	282893758238		95922-64834	balwinder@gndec.ac.in	VPO-Gill, Railway Station Road, Near	CSE	Full Time	
134	Mr. Surjit Singh	S. Bachan Singh	Attdt.	01/05/2015	Male	ITI	18-11-1976	379752373944	DCCPS0121M	94649-64183	surjit@gndec.ac.in	VPO-Gill, Ludhiana	CC	Full Time	
135	Mr. Sukhwinder Singh	S. Pritam Singh	Attdt.	01/05/2015	Male	Matric	15-05-1988	549328421801		94632-01666	Sukhwinder@gndec.ac.in	VPO-Gill, Railway Road, Ludhiana	ECE	Full Time	
136	Mr. Sunny Kumar	Sh. Manjeet Kumar	Attdt.	02/09/2015	Male	ITI , Diploma	02/12/1995	635692273044		98035-90591	SK35759@gmail.com	Servant Quarter, Director, GNDEC, Ldh.	Admin. Block	Full Time	
137	Mrs. Manpreet Kaur	S. Sukhdev Singh	Attdt.	24/09/2015	Female	10+2	23-11-1979	352111797264	EIWPK8497R	95927-14701	manpreet@gndec.ac.in	VPO-Gill, Railway Road, Ludhiana	ECE	Full Time	
138	Mr. Sukhvir Singh	S. Nachattar Singh	Attdt.	18/01/2016	Male	Matric	30-11-1967			98766-21103	sukhvir@gndec.ac.in	Vill.-Rurka, Distt.-Ldh.	W/Shop	Full Time	
SECURITY GUARD															
160	Mr. Harbans Singh	S. Kakka Singh	Security Guard	01/07/2006	Male	8th	08/08/1964	776391375637			harbans@gndec.ac.in	H. No.-176, St. no.-3, Janta Colony, Gill,	Security	Full Time	

161	Mr. Kuldeep Singh	S. Gurmail Singh	Security Guard	01/07/2006	Male	10th	01/09/1972	789758529664			kuldeep@gndec.ac.in	VPO-Daba, Ldh.	Security	Full Time	
162	Mr. Davinder Singh	S. Teja Singh	Security Guard	12/01/2006	Male	8th	15-09-1969	605528574332			davindernangal@gndec.ac.in	Vill.-Nangal, Dehlon. Distt.-Ludhiana.	Security	Full Time	
163	Mr. Jasbir Singh	S. Attar Singh	Security Guard	04/02/2016	Male	Matric	12/06/1963			89681-45101	jasbir@gndec.ac.in	VPO-Gill, Distt.-Ludhiana	Security	Full Time	
164	Mr. Kanwaljit Singh	S. Jeet Singh	Security Guard	04/02/2016	Male	Matric	04/02/1969			99148-19126	kanwaljit@gndec.ac.in	VPO-Sangowal, Distt.-Ldh.	Security	Full Time	
165	Mr. Manjit Singh	S. Balvir Singh	Security Guard	04/02/2016	Male	Matric	15-12-1969	989270718302		98887-48114	manjit@gndec.ac.in	#125B, Guru Nanak Nagar, St. No.-2, VPO-Gill,	Security	Full Time	
166	Mr. Jagdeep Singh	S. Sadhu Singh	Security Guard	04/02/2016	Male	Matric	02/11/1981			98881-97267	jagdeep@gndec.ac.in	#1251/2C/578, St. No.-12-R, Isher Nagar, PO-	Security	Full Time	
167	Mr. Mandeep Singh	S. Angrej Singh	Security Guard	04/02/2016	Male	10+2	15-02-1991	743285331450		98148-77405	mandeep@gndec.ac.in	Vill.-Bulara, Near Govt. High School, Bulara,	Security	Full Time	
168	Mr. Jagjit Singh	S. Tara Singh	Security Guard	04/02/2016	Male	8th	16-02-1975			97814-93839	jagjit@gndec.ac.in	VPO-Sangowal, Ldh.	Security	Full Time	
169	Mr. Gurmit Singh	S. Gulzar Singh	Security Guard	26/02/2016	Male	Matric	03/01/1969	477867130631		95927-80341	gurmitsangowal@gndec.ac.in	VPO-Sangowal, Near Bus Stand, Ludhiana.	Security	Full Time	
170	S. Jagdip Singh	S. Kirpal Singh	Security Guard	01/04/2016	Male	Matric	01/03/1995			84373-58259	jagdip@gndec.ac.in	VPO-Gill, Distt.-Ludhiana	Security	Full Time	
MALI															
171	Mr. Harish Chander	Sh. Jagan Nath	Head Mali	01/01/1988	Male	5th	01/10/1966	377350699606	AIDPC3874B	89686-22506	harish@gndec.ac.in	H. No.-28, Class-IV, Staff Colony, Backside Hostel	College	Full Time	
172	Mr. Daya Singh	S. Ganda Singh	Mali	05/01/1988	Male	5th	01/10/1966	840116547756	BNDPS9046R	99888-64745	daya@gndec.ac.in	H. No.-205, Near Hostel No.-03, Gill Road,	College	Full Time	
173	Mr. Baiz Nath	Sh. Ram Lok Gupta	Mali	12/09/1996	Male	5th	04/01/1967	537049687935	AMAPG6281H	99888-64745	baiz@gndec.ac.in	H. No.-21, Class-IV, Staff Colony, Backside Hostel	College	Full Time	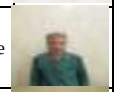
174	Mr. Rajinder Kumar	Sh. Moti Lal	Mali	11/03/2002	Male	Matric	28-01-1986	975426884409	BBSPK8069D	98881-58144	rajinder@gndec.ac.in	H. No.-38, Class-IV, Saff Colony, Gill Road, GNE	College	Full Time	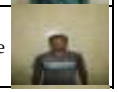

175	Mr. Jagir Singh	S. Harnam Singh	Mali	01/07/2006	Male	5th	23-05-1973	419921998192	CEGPS8680L	84371-83871	jagir@gndec.ac.in	H. No.-502, Block-D, St. No.-05, Shaheed	College	Full Time	
SWEEPER															
176	Mr. Ami Chand	Sh. Puran Chand	Sweeper	01/06/1990	Male	5th	15-12-1959	507493667199	AIBPC3872H	99147-17716	amichand@gndec.ac.in	Gill Road, GNE College, Ldh.	Sanitation	Full Time	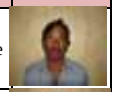
177	Mr. Birampal	Sh. Reet Singh	Sweeper	12/09/1996	Male	5th	05/05/1965	829338515531	ASAPP0106C		birampal@gndec.ac.in	Quarter No.-8, GNE College, Ldh.	Sanitation	Full Time	
178	Mr. Sandeep Kumar	Sh. Ek Ram	Sweeper	29/09/2000	Male	5th	15-01-1980		BRTPK2029J		sandeep@gndec.ac.in		Sanitation	Full Time	
179	Mr. Raj Kumar	Sh. Mani Ram	Sweeper	01/01/1999	Male	5th	14-07-1976	517870030588	BEZPK7379J	98154-40476	rajkumar@gndec.ac.in	#5634, St. No.-21, New Shimlapuri,	Sanitation	Full Time	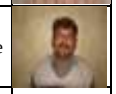
180	Mr. Sukhpal	Sh. Rayat	Sweeper	01/07/2006	Male	5th	10/04/1975	618242453270		73476-36794	sukhpal@gndec.ac.in	#13, Gill Road, GNE College, Staff Colony,	Sanitation	Full Time	
181	Mrs. Kamlesh		Sweeper	07/10/2013	Female	5th	25-07-1973	385628036557		84275-44791	kamlesh@gndec.ac.in		Sanitation	Full Time	
182	Mrs. Paramjeet Kaur	Sh. Mewa Singh	Sweeper	08/12/2014	Female	5th	14-01-1977	555033596620			paramjeet@gndec.ac.in	VPO-Phagla, Ldh. 142027	Sanitation	Full Time	
183	Mrs. Leela		Sweeper	02/07/2004	Female	5th		418625065315		78379-30948	leela@gndec.ac.in	H. No.-1486/12A, W. No.-62, St. No.-	Sanitation	Full Time	